

MORELOS

## ---RED FEDERAL LIBRE---

|   |             |
|---|-------------|
| 1 Cuernavaca - Chilpancingo                   | MEX-095     |
| 2 Cuernavaca - Cuautlixco                     | MEX-138     |
| 3 Cuernavaca - Tepoztlán                      | MEX-162     |
| 4 Ent. Alpuyeca - Grutas de Cacahuamilpa      | MEX-166     |
| 5 Libramiento de Cuautla                      | MEX-160     |
| 6 Libramiento de Cuernavaca                   | MEX-095     |
| 7 México - Cuernavaca (Libre)                 | MEX-095     |
| 8 Michapa - T. C. (Cuernavaca - Chilpancingo) | MEX-166     |
| 9 San Gregorio - Oaxtepec                     | MEX-113     |
| 10 Santa Bárbara - Izúcar de Matamoros        | MEX-115-160 |

## ---RED FEDERAL DE CUOTA---

|   |          |
|---|----------|
| 11 Cuernavaca - Acapulco (Cuota)            | MEX-095D |
| 12 Jantetelco - El Higuierón (Cuota)        | MEX-094D |
| 13 La Pera - Cuautla (Cuota)                | MEX-160D |
| 14 Libramiento Amecameca - Nepantla (Cuota) | MEX-115D |
| 15 México - Cuernavaca (Cuota)              | MEX-095D |
| 16 Puente de Ixtla - Iguala (Cuota)         | MEX-091D |

## ---RED ESTATAL LIBRE---

|   |             |
|---|-------------|
| 17 Alpuyeca - Jojutla                                 | MOR-021     |
| 18 Amayuca - Izúcar de Matamoros                      | MOR-031-PUE |
| 19 Amayuca - Tlacotepec                               | MOR-017     |
| 20 Atlatlahucan - Tlayacapan                          | MOR-002     |
| 21 Coatetelco - Miacatlán                             | MOR         |
| 22 Cocoyoc - Oaxtepec                                 | MOR         |
| 23 Ent. C. (Cuernavaca - Acapulco Cuota) - Tepetzingo | MOR         |
| 24 Ent. C. (Cuernavaca - Cuautlixco) - Oacalco        | MOR         |
| 25 Ent. Chiverías - Ent. El Abanico                   | MOR         |
| 26 Galeana - Cuautla                                  | MOR-004     |
| 27 Jojutla - Chinameca                                | MOR         |
| 28 Jojutla - El Higuierón                             | MOR-039     |
| 29 Los Alcranes - Ocuilco                             | MOR         |
| 30 Mazatepec - T. C. Ramal a Michapa                  | MOR         |
| 31 Moyotepec - San Rafael                             | MOR         |
| 32 Paso por Yautepec                                  | MOR         |
| 33 Pílares - T. C. (Xoxocotla - Tilzapotla)           | MOR-008     |
| 34 Ramal a Aeropuerto de Cuernavaca                   | MOR         |
| 35 Ramal a Coatetelco                                 | MOR         |
| 36 Ramal a Jolalpan                                   | MOR-PUE     |
| 37 Ramal a Tetela del Volcán                          | MOR-010     |
| 38 T. C. (Coatetelco - Miacatlán) - Mazatepec         | MOR         |
| 39 T. C. (México - Cuernavaca (Libre)) - Huitzilac    | MOR         |
| 40 T. C. (San Gregorio - Oaxtepec) - Jojutla          | MOR-002     |
| 41 Tehuixtla - Puente de Ixtla                        | MOR         |
| 42 Tejalpa - Jojutla                                  | MOR-014     |
| 43 Temilpa - Tepalcingo                               | MOR-009     |
| 44 Tepoztlán - Yautepec                               | MOR-013     |
| 45 Tequesquitengo - Jojutla                           | MOR         |
| 46 Xoxocotla - Tilzapotla                             | MOR-006     |
| 47 Zacatepec - Tlaquiltenango                         | MOR         |

## ---RED ESTATAL DE CUOTA---

|                                 |       |
|---------------------------------|-------|
| 48 Atlixco - Jantetelco (Cuota) | PUE-D |
|---------------------------------|-------|

## ---CARRETERAS INTEGRADAS POR TRAMOS FEDERALES Y ESTATALES---

|                               |            |
|-------------------------------|------------|
| 49 Tres Marias - Santa Martha | MEX-106-EM |
|-------------------------------|------------|





MORELOS

1 CARR: Cuernavaca - Chilpancingo

CLAVE: 00042

RUTA: MEX-095

AÑO: 2025

| LUGAR                                 | ESTACION |    |    |       | CLASIFICACION VEHICULAR EN PORCIENTO |      |     |     |     |      |      |        |       |      | COORDENADAS |      |       |       |           |            |
|---------------------------------------|----------|----|----|-------|--------------------------------------|------|-----|-----|-----|------|------|--------|-------|------|-------------|------|-------|-------|-----------|------------|
|                                       | KM       | TE | SC | TDPA  | M                                    | A    | B   | C2  | C3  | T3S2 | T3S3 | T3S2R4 | OTROS | A    | B           | C    | K'    | D     | LATITUD   | LONGITUD   |
| Cuernavaca                            | 0.00     |    |    |       |                                      |      |     |     |     |      |      |        |       |      |             |      |       |       |           |            |
| T. Izq. Chipitlán                     | 4.85     | 1  | 1  | 20818 | 3.7                                  | 80.2 | 3.9 | 5.4 | 0.7 | 2.7  | 2.1  | 0.4    | 0.9   | 83.9 | 3.9         | 12.2 | 0.061 | 0.594 | 18.893729 | -99.228488 |
| T. Izq. Chipitlán                     | 4.85     | 1  | 2  | 21187 | 3.6                                  | 80.1 | 4.1 | 5.6 | 0.8 | 2.6  | 1.8  | 0.5    | 0.9   | 83.7 | 4.1         | 12.2 | 0.076 | 0.594 | 18.893755 | -99.228421 |
| T. Izq. Chipitlán                     | 4.85     | 3  | 1  | 12580 | 15.1                                 | 71.2 | 2.6 | 6.7 | 1.7 | 0.9  | 0.4  | 0.8    | 0.6   | 86.3 | 2.6         | 11.1 | 0.093 | 0.641 | 18.880716 | -99.229849 |
| T. Izq. Chipitlán                     | 4.85     | 3  | 2  | 13420 | 15.3                                 | 71.4 | 2.4 | 6.6 | 1.5 | 1.0  | 0.5  | 0.9    | 0.4   | 86.7 | 2.4         | 10.9 | 0.083 | 0.641 | 18.880717 | -99.229805 |
| Temixco                               | 9.80     | 1  | 1  | 11531 | 4.1                                  | 84.7 | 0.5 | 8.8 | 0.8 | 0.4  | 0.3  | 0.2    | 0.2   | 88.8 | 0.5         | 10.7 | 0.086 | 0.678 | 18.866029 | -99.226355 |
| Temixco                               | 9.80     | 1  | 2  | 13753 | 3.7                                  | 85.4 | 0.4 | 8.9 | 0.7 | 0.3  | 0.2  | 0.2    | 0.2   | 89.1 | 0.4         | 10.5 | 0.091 | 0.678 | 18.865341 | -99.225652 |
| Temixco                               | 9.80     | 3  | 1  | 20813 | 4.2                                  | 83.9 | 1.2 | 5.9 | 1.2 | 0.8  | 0.5  | 1.5    | 0.8   | 88.1 | 1.2         | 10.7 | 0.065 | 0.511 | 18.843786 | -99.224148 |
| Temixco                               | 9.80     | 3  | 2  | 22955 | 4.1                                  | 83.9 | 1.5 | 5.7 | 1.4 | 0.6  | 0.5  | 1.4    | 0.9   | 88.0 | 1.5         | 10.5 | 0.061 | 0.511 | 18.843756 | -99.224025 |
| Acatlipa                              | 12.43    | 1  | 1  | 19887 | 4.3                                  | 86.0 | 2.2 | 4.9 | 1.2 | 0.5  | 0.4  | 0.3    | 0.2   | 90.3 | 2.2         | 7.5  | 0.066 | 0.533 | 18.828710 | -99.228112 |
| Acatlipa                              | 12.43    | 1  | 2  | 20001 | 4.1                                  | 86.5 | 2.4 | 4.8 | 1.0 | 0.4  | 0.5  | 0.2    | 0.1   | 90.6 | 2.4         | 7.0  | 0.075 | 0.533 | 18.828684 | -99.228025 |
| Acatlipa                              | 12.43    | 3  | 1  | 13816 | 6.6                                  | 82.5 | 2.7 | 5.1 | 1.0 | 0.6  | 0.5  | 0.4    | 0.6   | 89.1 | 2.7         | 8.2  | 0.066 | 0.504 | 18.824028 | -99.230593 |
| Acatlipa                              | 12.43    | 3  | 2  | 15405 | 6.8                                  | 82.4 | 2.9 | 4.9 | 1.2 | 0.7  | 0.4  | 0.3    | 0.4   | 89.2 | 2.9         | 7.9  | 0.060 | 0.504 | 18.823994 | -99.230497 |
| T. Izq. Emiliano Zapata               | 13.50    | 1  | 1  | 13975 | 7.0                                  | 79.2 | 4.7 | 6.3 | 0.8 | 0.7  | 0.3  | 0.5    | 0.5   | 86.2 | 4.7         | 9.1  | 0.069 | 0.521 | 18.838111 | -99.225397 |
| T. Izq. Emiliano Zapata               | 13.50    | 1  | 2  | 15091 | 7.2                                  | 79.4 | 4.6 | 6.1 | 0.9 | 0.7  | 0.4  | 0.3    | 0.4   | 86.6 | 4.6         | 8.8  | 0.068 | 0.521 | 18.838088 | -99.225238 |
| T. Izq. Emiliano Zapata               | 13.50    | 3  | 1  | 15136 | 4.0                                  | 86.3 | 3.0 | 4.8 | 0.7 | 0.4  | 0.5  | 0.2    | 0.1   | 90.3 | 3.0         | 6.7  | 0.093 | 0.559 | 18.830439 | -99.227194 |
| T. Izq. Emiliano Zapata               | 13.50    | 3  | 2  | 15302 | 4.2                                  | 86.2 | 2.9 | 4.9 | 0.7 | 0.4  | 0.4  | 0.2    | 0.1   | 90.4 | 2.9         | 6.7  | 0.091 | 0.559 | 18.830114 | -99.227266 |
| T. Izq. Xochitepec                    | 16.05    | 1  | 1  | 6421  | 4.2                                  | 84.0 | 1.2 | 7.7 | 0.8 | 0.8  | 0.4  | 0.5    | 0.4   | 88.2 | 1.2         | 10.6 | 0.095 | 0.558 | 18.800813 | -99.237302 |
| T. Izq. Xochitepec                    | 16.05    | 1  | 2  | 6218  | 4.3                                  | 84.4 | 1.1 | 7.6 | 0.7 | 0.5  | 0.5  | 0.5    | 0.4   | 88.7 | 1.1         | 10.2 | 0.098 | 0.558 | 18.801910 | -99.237403 |
| T. Izq. Xochitepec                    | 16.05    | 3  | 1  | 5885  | 6.3                                  | 81.9 | 1.0 | 8.2 | 0.8 | 0.4  | 0.5  | 0.4    | 0.5   | 88.2 | 1.0         | 10.8 | 0.078 | 0.510 | 18.797498 | -99.240397 |
| T. Izq. Xochitepec                    | 16.05    | 3  | 2  | 6091  | 6.3                                  | 82.1 | 0.9 | 8.2 | 0.8 | 0.5  | 0.4  | 0.4    | 0.4   | 88.4 | 0.9         | 10.7 | 0.079 | 0.510 | 18.797430 | -99.240357 |
| X. C. Alpuyecá - Jojutla              | 24.15    | 1  | 1  | 12538 | 13.7                                 | 81.1 | 0.4 | 3.6 | 0.6 | 0.3  | 0.2  | 0.1    | 0.0   | 94.8 | 0.4         | 4.8  | 0.080 | 0.533 | 18.739399 | -99.255312 |
| X. C. Alpuyecá - Jojutla              | 24.15    | 1  | 2  | 12527 | 13.3                                 | 81.0 | 0.6 | 3.5 | 0.8 | 0.4  | 0.1  | 0.3    | 0.0   | 94.3 | 0.6         | 5.1  | 0.080 | 0.533 | 18.739374 | -99.255227 |
| X. C. Alpuyecá - Jojutla              | 24.15    | 3  | 0  | 11221 | 3.9                                  | 88.1 | 0.6 | 5.0 | 1.3 | 0.5  | 0.4  | 0.2    | 0.0   | 92.0 | 0.6         | 7.4  | 0.085 | 0.542 | 18.729445 | -99.265028 |
| T. Der. Coatepec                      | 28.00    | 3  | 0  | 6951  | 4.1                                  | 83.2 | 2.2 | 6.2 | 2.1 | 1.3  | 0.4  | 0.3    | 0.2   | 87.3 | 2.2         | 10.5 | 0.074 | 0.529 | 18.711755 | -99.272983 |
| T. Der. Michapa                       | 44.36    | 1  | 0  | 7648  | 8.0                                  | 84.0 | 1.4 | 3.3 | 1.1 | 0.8  | 0.7  | 0.5    | 0.2   | 92.0 | 1.4         | 6.6  | 0.074 | 0.539 | 18.611797 | -99.352105 |
| T. Izq. Cuernavaca - Iguala (Cuota)   | 46.93    | 1  | 0  | 6941  | 11.8                                 | 78.9 | 1.4 | 4.8 | 1.0 | 0.6  | 0.6  | 0.5    | 0.4   | 90.7 | 1.4         | 7.9  | 0.070 | 0.519 | 18.604619 | -99.377481 |
| T. Izq. Cuernavaca - Iguala (Cuota)   | 46.93    | 3  | 0  | 5060  | 10.7                                 | 82.9 | 1.3 | 2.5 | 1.1 | 0.5  | 0.5  | 0.4    | 0.1   | 93.6 | 1.3         | 5.1  | 0.078 | 0.510 | 18.603076 | -99.381118 |
| Huajintla                             | 52.00    | 3  | 0  | 4137  | 9.3                                  | 83.1 | 1.1 | 2.5 | 1.3 | 1.3  | 0.9  | 0.4    | 0.1   | 92.4 | 1.1         | 6.5  | 0.077 | 0.521 | 18.612856 | -99.430526 |
| Lim. Edos. Term. Mor. Ppia. Gro.      | 57.10    |    |    |       |                                      |      |     |     |     |      |      |        |       |      |             |      |       |       |           |            |
| T. Der. Ixtapan de La Sal (Axixintla) | 63.47    | 1  | 0  | 1490  | 13.3                                 | 79.3 | 0.7 | 2.8 | 2.8 | 0.6  | 0.3  | 0.2    | 0.0   | 92.6 | 0.7         | 6.7  | 0.093 | 0.507 | 18.611062 | -99.506119 |
| Taxco                                 | 89.90    | 3  | 0  | 5037  | 11.0                                 | 84.0 | 1.5 | 2.1 | 0.4 | 0.2  | 0.7  | 0.0    | 0.1   | 95.0 | 1.5         | 3.5  | 0.077 | 0.503 | 18.537395 | -99.609342 |
| Iguala                                | 119.63   | 1  | 0  | 10273 | 13.5                                 | 81.3 | 0.6 | 3.4 | 0.5 | 0.3  | 0.2  | 0.2    | 0.0   | 94.8 | 0.6         | 4.6  | 0.072 | 0.535 | 18.377115 | -99.529203 |
| T. Izq. Puente de Ixtla               | 123.98   | 3  | 0  | 17022 | 7.1                                  | 86.4 | 1.4 | 2.3 | 1.1 | 0.9  | 0.5  | 0.2    | 0.1   | 93.5 | 1.4         | 5.1  | 0.070 | 0.502 | 18.317369 | -99.500143 |
| T. Izq. Sabana Grande                 | 144.95   | 1  | 0  | 6426  | 4.0                                  | 85.2 | 1.7 | 2.6 | 2.5 | 2.3  | 1.2  | 0.5    | 0.0   | 89.2 | 1.7         | 9.1  | 0.075 | 0.520 | 18.174088 | -99.551721 |

MORELOS

1 CARR: Cuernavaca - Chilpancingo

CLAVE: 00042

RUTA: MEX-095

AÑO: 2025

| LUGAR                               | ESTACION |    |    |       | CLASIFICACION VEHICULAR EN PORCIENTO |      |     |     |     |      |      |        |       |      | COORDENADAS |      |       |       |           |            |
|-------------------------------------|----------|----|----|-------|--------------------------------------|------|-----|-----|-----|------|------|--------|-------|------|-------------|------|-------|-------|-----------|------------|
|                                     | KM       | TE | SC | TDPA  | M                                    | A    | B   | C2  | C3  | T3S2 | T3S3 | T3S2R4 | OTROS | A    | B           | C    | K'    | D     | LATITUD   | LONGITUD   |
| T. Der. Tecucontillán               | 146.78   | 1  | 0  | 7427  | 5.8                                  | 82.3 | 2.9 | 3.3 | 2.4 | 1.5  | 1.2  | 0.5    | 0.1   | 88.1 | 2.9         | 9.0  | 0.072 | 0.516 | 18.156576 | -99.552703 |
| T. Der. Mezcala                     | 173.14   | 1  | 0  | 6515  | 6.3                                  | 81.7 | 1.9 | 2.6 | 4.2 | 1.8  | 1.1  | 0.3    | 0.1   | 88.0 | 1.9         | 10.1 | 0.077 | 0.505 | 17.934671 | -99.589585 |
| T. Der. Filo de Caballo             | 189.89   | 3  | 0  | 5058  | 2.2                                  | 81.8 | 3.2 | 7.7 | 2.1 | 1.7  | 1.0  | 0.2    | 0.1   | 84.0 | 3.2         | 12.8 | 0.083 | 0.504 | 17.794776 | -99.566957 |
| T. C. Cuernavaca - Acapulco (Cuota) | 219.89   |    |    |       |                                      |      |     |     |     |      |      |        |       |      |             |      |       |       |           |            |
| Chilpancingo                        | 223.70   | 1  | 1  | 29100 | 10.6                                 | 82.4 | 1.7 | 2.3 | 1.1 | 1.0  | 0.4  | 0.3    | 0.2   | 93.0 | 1.7         | 5.3  | 0.082 | 0.501 | 17.584319 | -99.515821 |
| Chilpancingo                        | 223.70   | 1  | 2  | 29228 | 10.5                                 | 82.9 | 1.5 | 2.2 | 0.9 | 1.1  | 0.5  | 0.2    | 0.2   | 93.4 | 1.5         | 5.1  | 0.086 | 0.501 | 17.584340 | -99.515739 |

2 CARR: Cuernavaca - Cuautlixco

CLAVE: 17199

RUTA: MEX-138

AÑO: 2025

| LUGAR                                     | ESTACION |    |    |       | CLASIFICACION VEHICULAR EN PORCIENTO |      |     |     |     |      |      |        |       |      | COORDENADAS |      |       |       |           |            |
|---|----------|----|----|-------|--------------------------------------|------|-----|-----|-----|------|------|--------|-------|------|-------------|------|-------|-------|-----------|------------|
|   | KM       | TE | SC | TDPA  | M                                    | A    | B   | C2  | C3  | T3S2 | T3S3 | T3S2R4 | OTROS | A    | B           | C    | K'    | D     | LATITUD   | LONGITUD   |
| Cuernavaca                                | 0.00     |    |    |       |                                      |      |     |     |     |      |      |        |       |      |             |      |       |       |           |            |
| T. Izq. Civac Poniente                    | 7.78     | 1  | 1  | 44866 | 9.8                                  | 80.5 | 1.8 | 2.5 | 1.9 | 1.6  | 0.3  | 1.0    | 0.6   | 90.3 | 1.8         | 7.9  | 0.069 | 0.557 | 18.913360 | -99.183279 |
| T. Izq. Civac Poniente                    | 7.78     | 1  | 2  | 43794 | 9.9                                  | 80.4 | 2.0 | 2.7 | 1.6 | 1.4  | 0.4  | 0.9    | 0.7   | 90.3 | 2.0         | 7.7  | 0.060 | 0.557 | 18.913363 | -99.183042 |
| T. Izq. Civac Poniente                    | 7.78     | 3  | 1  | 35960 | 11.5                                 | 75.5 | 2.1 | 3.6 | 1.7 | 1.3  | 0.9  | 2.9    | 0.5   | 87.0 | 2.1         | 10.9 | 0.075 | 0.563 | 18.901501 | -99.173339 |
| T. Izq. Civac Poniente                    | 7.78     | 3  | 2  | 35755 | 11.3                                 | 76.0 | 1.6 | 3.3 | 1.5 | 1.4  | 1.1  | 3.1    | 0.7   | 87.3 | 1.6         | 11.1 | 0.064 | 0.563 | 18.901616 | -99.173183 |
| X. C. Tejalpa - Jojutla                   | 9.70     | 3  | 1  | 25620 | 5.8                                  | 87.1 | 1.3 | 3.2 | 1.1 | 0.6  | 0.3  | 0.4    | 0.2   | 92.9 | 1.3         | 5.8  | 0.078 | 0.506 | 18.885277 | -99.158242 |
| X. C. Tejalpa - Jojutla                   | 9.70     | 3  | 2  | 25417 | 6.0                                  | 86.2 | 1.5 | 3.1 | 1.2 | 0.8  | 0.2  | 0.6    | 0.4   | 92.2 | 1.5         | 6.3  | 0.070 | 0.506 | 18.885439 | -99.158257 |
| La Joya                                   | 16.50    | 1  | 1  | 18102 | 11.6                                 | 82.2 | 0.9 | 3.6 | 0.8 | 0.4  | 0.2  | 0.2    | 0.1   | 93.8 | 0.9         | 5.3  | 0.070 | 0.561 | 18.892644 | -99.130055 |
| La Joya                                   | 16.50    | 1  | 2  | 17978 | 11.5                                 | 81.7 | 0.7 | 3.9 | 1.0 | 0.6  | 0.2  | 0.3    | 0.1   | 93.2 | 0.7         | 6.1  | 0.082 | 0.561 | 18.892740 | -99.129976 |
| La Joya                                   | 16.50    | 3  | 1  | 15777 | 4.2                                  | 86.6 | 1.2 | 5.8 | 0.9 | 0.5  | 0.4  | 0.2    | 0.2   | 90.8 | 1.2         | 8.0  | 0.077 | 0.532 | 18.881765 | -99.121288 |
| La Joya                                   | 16.50    | 3  | 2  | 14568 | 4.3                                  | 86.3 | 0.9 | 6.0 | 1.1 | 0.7  | 0.4  | 0.1    | 0.2   | 90.6 | 0.9         | 8.5  | 0.075 | 0.532 | 18.882030 | -99.121442 |
| T. Izq. Yauatepec (1° Acceso)             | 24.75    | 1  | 1  | 12961 | 6.4                                  | 87.8 | 0.6 | 2.4 | 1.3 | 0.5  | 0.4  | 0.3    | 0.3   | 94.2 | 0.6         | 5.2  | 0.070 | 0.507 | 18.869759 | -99.081232 |
| T. Izq. Yauatepec (1° Acceso)             | 24.75    | 1  | 2  | 12733 | 6.6                                  | 88.0 | 0.7 | 2.5 | 1.0 | 0.6  | 0.3  | 0.2    | 0.1   | 94.6 | 0.7         | 4.7  | 0.072 | 0.507 | 18.869882 | -99.081204 |
| X. C. (San Gregorio - Oaxtepec) - Jojutla | 27.10    | 1  | 1  | 13176 | 15.0                                 | 80.4 | 0.8 | 2.0 | 0.9 | 0.5  | 0.2  | 0.2    | 0.0   | 95.4 | 0.8         | 3.8  | 0.072 | 0.532 | 18.870958 | -99.070804 |
| X. C. (San Gregorio - Oaxtepec) - Jojutla | 27.10    | 1  | 2  | 12644 | 15.2                                 | 80.7 | 0.6 | 1.8 | 0.6 | 0.6  | 0.3  | 0.2    | 0.0   | 95.9 | 0.6         | 3.5  | 0.073 | 0.532 | 18.871099 | -99.070782 |
| X. C. (San Gregorio - Oaxtepec) - Jojutla | 27.10    | 3  | 1  | 12508 | 8.8                                  | 85.0 | 0.9 | 3.0 | 0.9 | 0.8  | 0.4  | 0.2    | 0.0   | 93.8 | 0.9         | 5.3  | 0.072 | 0.509 | 18.872610 | -99.059144 |
| X. C. (San Gregorio - Oaxtepec) - Jojutla | 27.10    | 3  | 2  | 12331 | 8.5                                  | 84.8 | 1.0 | 3.2 | 1.2 | 0.6  | 0.6  | 0.1    | 0.0   | 93.3 | 1.0         | 5.7  | 0.074 | 0.509 | 18.872742 | -99.059218 |
| Tabachines                                | 31.50    | 1  | 1  | 10735 | 10.5                                 | 83.0 | 0.8 | 2.4 | 1.3 | 1.1  | 0.4  | 0.3    | 0.2   | 93.5 | 0.8         | 5.7  | 0.075 | 0.555 | 18.892954 | -99.041266 |
| Tabachines                                | 31.50    | 1  | 2  | 11567 | 10.1                                 | 83.1 | 0.7 | 2.6 | 1.6 | 1.2  | 0.3  | 0.2    | 0.2   | 93.2 | 0.7         | 6.1  | 0.081 | 0.555 | 18.893088 | -99.041404 |
| Tabachines                                | 31.50    | 3  | 1  | 14742 | 16.5                                 | 78.1 | 0.6 | 2.0 | 1.1 | 0.8  | 0.3  | 0.5    | 0.1   | 94.6 | 0.6         | 4.8  | 0.068 | 0.522 | 18.894943 | -99.034118 |
| Tabachines                                | 31.50    | 3  | 2  | 14666 | 16.7                                 | 77.5 | 0.9 | 2.4 | 1.0 | 0.7  | 0.3  | 0.3    | 0.2   | 94.2 | 0.9         | 4.9  | 0.070 | 0.522 | 18.895006 | -99.034092 |
| T. Izq. Oaxtepec                          | 36.11    | 3  | 1  | 8847  | 18.2                                 | 78.8 | 0.3 | 1.4 | 0.4 | 0.4  | 0.2  | 0.2    | 0.1   | 97.0 | 0.3         | 2.7  | 0.075 | 0.507 | 18.884461 | -98.984930 |
| T. Izq. Oaxtepec                          | 36.11    | 3  | 2  | 8448  | 18.0                                 | 78.8 | 0.4 | 1.2 | 0.4 | 0.5  | 0.3  | 0.2    | 0.2   | 96.8 | 0.4         | 2.8  | 0.076 | 0.507 | 18.884508 | -98.984973 |
| T. C. Santa Bárbara - Izúcar de Matamoros | 43.15    | 1  | 1  | 11717 | 10.8                                 | 87.4 | 0.3 | 0.4 | 0.6 | 0.2  | 0.2  | 0.1    | 0.0   | 98.2 | 0.3         | 1.5  | 0.073 | 0.509 | 18.841782 | -98.943701 |

MORELOS

2 CARR : Cuernavaca - Cuautlixco

CLAVE: 17199

RUTA: MEX-138

AÑO: 2025

| LUGAR                                     | ESTACION |    |    |       | CLASIFICACION VEHICULAR EN PORCIENTO |      |     |     |     |      |      |        |       |      |     |     |       |       | COORDENADAS |            |
|---|----------|----|----|-------|--------------------------------------|------|-----|-----|-----|------|------|--------|-------|------|-----|-----|-------|-------|-------------|------------|
|   | KM       | TE | SC | TDPA  | M                                    | A    | B   | C2  | C3  | T3S2 | T3S3 | T3S2R4 | OTROS | A    | B   | C   | K'    | D     | LATITUD     | LONGITUD   |
| T. C. Santa Bárbara - Izúcar de Matamoros | 43.15    | 1  | 2  | 11281 | 11.0                                 | 86.9 | 0.2 | 0.6 | 0.8 | 0.3  | 0.1  | 0.1    | 0.0   | 97.9 | 0.2 | 1.9 | 0.073 | 0.509 | 18.841841   | -98.943662 |

3 CARR : Cuernavaca - Tepoztlán

CLAVE: 17198

RUTA: MEX-162

AÑO: 2025

| LUGAR                             | ESTACION |    |    |       | CLASIFICACION VEHICULAR EN PORCIENTO |      |     |     |     |      |      |        |       |      |     |     |       |       | COORDENADAS |            |
|-----------------------------------|----------|----|----|-------|--------------------------------------|------|-----|-----|-----|------|------|--------|-------|------|-----|-----|-------|-------|-------------|------------|
|                                   | KM       | TE | SC | TDPA  | M                                    | A    | B   | C2  | C3  | T3S2 | T3S3 | T3S2R4 | OTROS | A    | B   | C   | K'    | D     | LATITUD     | LONGITUD   |
| T. C. México - Cuernavaca (Libre) | 0.00     |    |    |       |                                      |      |     |     |     |      |      |        |       |      |     |     |       |       |             |            |
| Ocotepc                           | 2.83     | 1  | 1  | 12568 | 14.0                                 | 81.1 | 0.6 | 2.1 | 1.6 | 0.4  | 0.2  | 0.0    | 0.0   | 95.1 | 0.6 | 4.3 | 0.079 | 0.505 | 18.966994   | -99.232782 |
| Ocotepc                           | 2.83     | 1  | 2  | 12597 | 13.9                                 | 81.3 | 0.5 | 2.1 | 1.6 | 0.4  | 0.2  | 0.0    | 0.0   | 95.2 | 0.5 | 4.3 | 0.081 | 0.505 | 18.967093   | -99.232808 |
| Ahuatepec                         | 4.16     | 3  | 0  | 12946 | 10.6                                 | 83.6 | 0.5 | 3.6 | 0.8 | 0.2  | 0.3  | 0.2    | 0.2   | 94.2 | 0.5 | 5.3 | 0.072 | 0.558 | 18.975860   | -99.170003 |
| X. C. La Pera - Cuautla (Cuota)   | 16.34    | 1  | 0  | 9320  | 13.6                                 | 79.1 | 0.6 | 4.1 | 0.5 | 0.4  | 0.5  | 0.7    | 0.5   | 92.7 | 0.6 | 6.7 | 0.072 | 0.531 | 18.981202   | -99.113292 |
| Tepoztlán                         | 18.20    | 1  | 0  | 14485 | 14.3                                 | 79.0 | 0.5 | 3.1 | 1.0 | 0.6  | 0.4  | 0.8    | 0.3   | 93.3 | 0.5 | 6.2 | 0.084 | 0.534 | 18.980932   | -99.103570 |

4 CARR : Ent. Alpuyeca - Grutas de Cacahuamilpa

CLAVE: 00421

RUTA: MEX-166

AÑO: 2025

| LUGAR                            | ESTACION |    |    |      | CLASIFICACION VEHICULAR EN PORCIENTO |      |     |     |     |      |      |        |       |      |     |     |       |       | COORDENADAS |            |
|----------------------------------|----------|----|----|------|--------------------------------------|------|-----|-----|-----|------|------|--------|-------|------|-----|-----|-------|-------|-------------|------------|
|                                  | KM       | TE | SC | TDPA | M                                    | A    | B   | C2  | C3  | T3S2 | T3S3 | T3S2R4 | OTROS | A    | B   | C   | K'    | D     | LATITUD     | LONGITUD   |
| T. C. Cuernavaca - Chilpancingo  | 0.00     | 3  | 0  | 8348 | 7.6                                  | 84.3 | 1.0 | 5.1 | 1.1 | 0.3  | 0.1  | 0.3    | 0.2   | 91.9 | 1.0 | 7.1 | 0.076 | 0.505 | 18.752285   | -99.256530 |
| T. Der. Zona Arq. de Xochicalco  | 8.40     | 3  | 1  | 3216 | 6.1                                  | 88.9 | 1.0 | 2.5 | 0.9 | 0.4  | 0.2  | 0.0    | 0.0   | 95.0 | 1.0 | 4.0 | 0.076 | 0.517 | 18.777713   | -99.304484 |
| T. Der. Zona Arq. de Xochicalco  | 8.40     | 3  | 2  | 3228 | 5.8                                  | 88.0 | 1.1 | 2.8 | 1.2 | 0.7  | 0.4  | 0.0    | 0.0   | 93.8 | 1.1 | 5.1 | 0.082 | 0.517 | 18.777642   | -99.304503 |
| Miacatlán                        | 14.95    | 3  | 1  | 5611 | 5.3                                  | 91.4 | 0.6 | 1.0 | 0.6 | 0.3  | 0.2  | 0.5    | 0.1   | 96.7 | 0.6 | 2.7 | 0.081 | 0.504 | 18.750207   | -99.365741 |
| Miacatlán                        | 14.95    | 3  | 2  | 5532 | 5.0                                  | 91.2 | 0.4 | 1.1 | 0.9 | 0.5  | 0.3  | 0.5    | 0.1   | 96.2 | 0.4 | 3.4 | 0.093 | 0.504 | 18.750178   | -99.365662 |
| Mazatepec                        | 18.28    | 3  | 0  | 9061 | 5.3                                  | 91.1 | 0.8 | 1.9 | 0.6 | 0.2  | 0.1  | 0.0    | 0.0   | 96.4 | 0.8 | 2.8 | 0.084 | 0.545 | 18.720718   | -99.364950 |
| Tetecala                         | 25.05    | 3  | 0  | 6209 | 6.4                                  | 90.0 | 0.8 | 1.0 | 0.7 | 0.5  | 0.2  | 0.3    | 0.1   | 96.4 | 0.8 | 2.8 | 0.081 | 0.536 | 18.729338   | -99.406297 |
| Coatlán del Río                  | 29.80    | 3  | 0  | 3631 | 9.6                                  | 87.9 | 0.3 | 1.4 | 0.4 | 0.1  | 0.2  | 0.1    | 0.0   | 97.5 | 0.3 | 2.2 | 0.092 | 0.502 | 18.748892   | -99.442974 |
| Michapa                          | 41.26    | 1  | 0  | 2490 | 11.5                                 | 80.1 | 1.5 | 3.8 | 0.8 | 1.2  | 1.0  | 0.1    | 0.0   | 91.6 | 1.5 | 6.9 | 0.077 | 0.529 | 18.707939   | -99.474110 |
| Lim. Edos. Term. Mor. Ppia. Gro. | 42.40    |    |    |      |                                      |      |     |     |     |      |      |        |       |      |     |     |       |       |             |            |
| T. C. Toluca - Axixintla         | 48.65    |    |    |      |                                      |      |     |     |     |      |      |        |       |      |     |     |       |       |             |            |

5 CARR : Libramiento de Cuautla

CLAVE: 17309

RUTA: MEX-160

AÑO: 2025

| LUGAR   | ESTACION |    |    |       | CLASIFICACION VEHICULAR EN PORCIENTO |      |     |     |     |      |      |        |       |      |     |     |       |       | COORDENADAS |            |
|---|----------|----|----|-------|--------------------------------------|------|-----|-----|-----|------|------|--------|-------|------|-----|-----|-------|-------|-------------|------------|
|   | KM       | TE | SC | TDPA  | M                                    | A    | B   | C2  | C3  | T3S2 | T3S3 | T3S2R4 | OTROS | A    | B   | C   | K'    | D     | LATITUD     | LONGITUD   |
| T. C. Santa Bárbara - Izúcar de Matamoros (Norte) | 0.00     | 3  | 1  | 21698 | 8.3                                  | 84.9 | 0.8 | 2.7 | 1.5 | 1.0  | 0.4  | 0.3    | 0.1   | 93.2 | 0.8 | 6.0 | 0.085 | 0.503 | 18.847778   | -98.932683 |
| T. C. Santa Bárbara - Izúcar de Matamoros (Norte) | 0.00     | 3  | 2  | 21816 | 8.0                                  | 85.2 | 1.0 | 2.9 | 1.1 | 0.9  | 0.5  | 0.2    | 0.2   | 93.2 | 1.0 | 5.8 | 0.085 | 0.503 | 18.847861   | -98.932631 |

MORELOS

5 CARR : Libramiento de Cuautla

CLAVE: 17309

RUTA: MEX-160

AÑO : 2025

| LUGAR   | ESTACION | CLASIFICACION VEHICULAR EN PORCIENTO |    |    |      |   |   |   |    |    |      |      |        |       | COORDENADAS |   |   |    |   |         |          |  |
|---|----------|--------------------------------------|----|----|------|---|---|---|----|----|------|------|--------|-------|-------------|---|---|----|---|---------|----------|--|
|   |          | KM                                   | TE | SC | TDPA | M | A | B | C2 | C3 | T3S2 | T3S3 | T3S2R4 | OTROS | A           | B | C | K' | D | LATITUD | LONGITUD |  |
| T. C. Santa Bárbara - Izúcar de Matamoros (Sur) | 4.00     |                                      |    |    |      |   |   |   |    |    |      |      |        |       |             |   |   |    |   |         |          |  |

6 CARR : Libramiento de Cuernavaca

CLAVE: 17400

RUTA: MEX-095

AÑO : 2025

| LUGAR                                   | ESTACION | CLASIFICACION VEHICULAR EN PORCIENTO |    |       |      |      |     |     |     |     |      |      |        |       | COORDENADAS |     |       |       |           |            |          |  |
|---|----------|--------------------------------------|----|-------|------|------|-----|-----|-----|-----|------|------|--------|-------|-------------|-----|-------|-------|-----------|------------|----------|--|
|   |          | KM                                   | TE | SC    | TDPA | M    | A   | B   | C2  | C3  | T3S2 | T3S3 | T3S2R4 | OTROS | A           | B   | C     | K'    | D         | LATITUD    | LONGITUD |  |
| T. C. México - Cuernavaca (Cuota)       | 0.00     |                                      |    |       |      |      |     |     |     |     |      |      |        |       |             |     |       |       |           |            |          |  |
| T. Izq. Xicapan (Central)               | 1.30     | 1                                    | 1  | 42138 | 3.6  | 87.9 | 1.4 | 3.5 | 0.8 | 1.7 | 0.6  | 0.3  | 0.2    | 91.5  | 1.4         | 7.1 | 0.067 | 0.526 | 18.962199 | -99.232053 |          |  |
| T. Izq. Xicapan (Central)               | 1.30     | 1                                    | 2  | 43348 | 3.5  | 88.5 | 1.3 | 3.5 | 0.9 | 1.5 | 0.4  | 0.3  | 0.1    | 92.0  | 1.3         | 6.7 | 0.070 | 0.526 | 18.962655 | -99.232568 |          |  |
| T. Izq. Xicapan (Central)               | 1.30     | 3                                    | 1  | 42778 | 4.2  | 87.9 | 2.1 | 3.1 | 0.8 | 1.3 | 0.3  | 0.2  | 0.1    | 92.1  | 2.1         | 5.8 | 0.065 | 0.517 | 18.958508 | -99.225589 |          |  |
| T. Izq. Xicapan (Central)               | 1.30     | 3                                    | 2  | 43514 | 3.8  | 88.4 | 2.0 | 2.9 | 0.8 | 1.5 | 0.3  | 0.2  | 0.1    | 92.2  | 2.0         | 5.8 | 0.071 | 0.517 | 18.958563 | -99.225435 |          |  |
| T. Izq. Villas del Lago (Lateral)       | 8.40     | 1                                    | 1  | 49877 | 3.3  | 88.6 | 1.3 | 4.0 | 0.7 | 1.1 | 0.6  | 0.3  | 0.1    | 91.9  | 1.3         | 6.8 | 0.069 | 0.554 | 18.936666 | -99.193994 |          |  |
| T. Izq. Villas del Lago (Central)       | 8.40     | 1                                    | 1  | 19036 | 1.9  | 87.0 | 2.2 | 5.1 | 0.8 | 1.6 | 0.7  | 0.5  | 0.2    | 88.9  | 2.2         | 8.9 | 0.082 | 0.554 | 18.936670 | -99.193788 |          |  |
| T. Izq. Villas del Lago (Lateral)       | 8.40     | 1                                    | 2  | 48251 | 3.1  | 88.8 | 1.2 | 4.2 | 0.6 | 1.2 | 0.5  | 0.3  | 0.1    | 91.9  | 1.2         | 6.9 | 0.079 | 0.554 | 18.936668 | -99.193415 |          |  |
| T. Izq. Villas del Lago (Central)       | 8.40     | 1                                    | 2  | 21470 | 1.7  | 87.2 | 2.0 | 5.3 | 0.8 | 1.6 | 0.7  | 0.5  | 0.2    | 88.9  | 2.0         | 9.1 | 0.086 | 0.554 | 18.937458 | -99.192187 |          |  |
| T. Izq. Villas del Lago (Lateral)       | 8.40     | 3                                    | 1  | 50400 | 3.3  | 86.6 | 1.2 | 6.3 | 0.8 | 1.0 | 0.3  | 0.3  | 0.2    | 89.9  | 1.2         | 8.9 | 0.072 | 0.528 | 18.934686 | -99.197582 |          |  |
| T. Izq. Villas del Lago (Central)       | 8.40     | 3                                    | 1  | 21886 | 1.5  | 89.7 | 1.6 | 4.3 | 0.8 | 1.1 | 0.4  | 0.4  | 0.2    | 91.2  | 1.6         | 7.2 | 0.066 | 0.528 | 18.934646 | -99.197515 |          |  |
| T. Izq. Villas del Lago (Central)       | 8.40     | 3                                    | 2  | 22828 | 1.4  | 89.9 | 1.5 | 4.2 | 0.8 | 1.2 | 0.5  | 0.3  | 0.2    | 91.3  | 1.5         | 7.2 | 0.078 | 0.528 | 18.935002 | -99.196697 |          |  |
| T. Izq. Villas del Lago (Lateral)       | 8.40     | 3                                    | 2  | 47017 | 3.2  | 86.7 | 1.2 | 6.2 | 0.8 | 1.0 | 0.3  | 0.3  | 0.3    | 89.9  | 1.2         | 8.9 | 0.069 | 0.528 | 18.934965 | -99.196610 |          |  |
| X. C. Cuernavaca - Cuautlixco (Lateral) | 10.54    | 1                                    | 1  | 40738 | 5.5  | 86.4 | 0.8 | 3.1 | 0.9 | 1.2 | 1.0  | 0.4  | 0.7    | 91.9  | 0.8         | 7.3 | 0.070 | 0.500 | 18.923905 | -99.202727 |          |  |
| X. C. Cuernavaca - Cuautlixco (Central) | 10.54    | 1                                    | 1  | 19387 | 2.9  | 86.6 | 2.3 | 3.8 | 1.0 | 1.7 | 0.8  | 0.6  | 0.3    | 89.5  | 2.3         | 8.2 | 0.074 | 0.500 | 18.923913 | -99.202655 |          |  |
| X. C. Cuernavaca - Cuautlixco (Lateral) | 10.54    | 1                                    | 2  | 41643 | 5.3  | 86.9 | 0.8 | 3.0 | 0.9 | 1.1 | 1.0  | 0.4  | 0.6    | 92.2  | 0.8         | 7.0 | 0.064 | 0.500 | 18.923920 | -99.202553 |          |  |
| X. C. Cuernavaca - Cuautlixco (Central) | 10.54    | 1                                    | 2  | 22481 | 2.8  | 86.8 | 2.2 | 3.9 | 0.9 | 1.6 | 0.8  | 0.7  | 0.3    | 89.6  | 2.2         | 8.2 | 0.074 | 0.500 | 18.924311 | -99.202537 |          |  |
| X. C. Cuernavaca - Cuautlixco (Central) | 10.54    | 3                                    | 1  | 61792 | 2.2  | 91.1 | 1.2 | 3.1 | 0.7 | 0.8 | 0.4  | 0.3  | 0.2    | 93.3  | 1.2         | 5.5 | 0.067 | 0.598 | 18.915048 | -99.205888 |          |  |
| X. C. Cuernavaca - Cuautlixco (Central) | 10.54    | 3                                    | 2  | 59385 | 2.3  | 91.1 | 1.2 | 3.0 | 0.7 | 0.8 | 0.4  | 0.3  | 0.2    | 93.4  | 1.2         | 5.4 | 0.079 | 0.598 | 18.914979 | -99.205691 |          |  |
| T. Der. Av. Morelos                     | 14.70    | 1                                    | 1  | 71312 | 3.4  | 89.9 | 1.4 | 2.8 | 0.7 | 0.9 | 0.4  | 0.3  | 0.2    | 93.3  | 1.4         | 5.3 | 0.067 | 0.552 | 18.897788 | -99.225599 |          |  |
| T. Der. Av. Morelos                     | 14.70    | 1                                    | 2  | 68658 | 3.2  | 90.3 | 1.2 | 2.9 | 0.7 | 0.8 | 0.4  | 0.3  | 0.2    | 93.5  | 1.2         | 5.3 | 0.060 | 0.552 | 18.896903 | -99.226155 |          |  |

7 CARR : México - Cuernavaca (Libre)

CLAVE: 00040

RUTA: MEX-095

AÑO : 2025

| LUGAR                      | ESTACION | CLASIFICACION VEHICULAR EN PORCIENTO |    |       |      |      |     |     |     |     |      |      |        |       | COORDENADAS |      |       |       |           |            |          |  |
|----------------------------|----------|--------------------------------------|----|-------|------|------|-----|-----|-----|-----|------|------|--------|-------|-------------|------|-------|-------|-----------|------------|----------|--|
|                            |          | KM                                   | TE | SC    | TDPA | M    | A   | B   | C2  | C3  | T3S2 | T3S3 | T3S2R4 | OTROS | A           | B    | C     | K'    | D         | LATITUD    | LONGITUD |  |
| México                     | 0.00     |                                      |    |       |      |      |     |     |     |     |      |      |        |       |             |      |       |       |           |            |          |  |
| T. Der. San Miguel Xicalco | 25.50    | 1                                    | 0  | 27508 | 6.0  | 82.4 | 0.8 | 7.5 | 1.9 | 1.0 | 0.4  | 0.0  | 0.0    | 88.4  | 0.8         | 10.8 | 0.059 | 0.529 | 19.235982 | -99.158246 |          |  |
| T. Der. San Miguel Xicalco | 25.50    | 3                                    | 0  | 25301 | 6.6  | 85.9 | 0.9 | 2.9 | 2.1 | 1.1 | 0.5  | 0.0  | 0.0    | 92.5  | 0.9         | 6.6  | 0.064 | 0.549 | 19.233338 | -99.156286 |          |  |

MORELOS

7 CARR: México - Cuernavaca (Libre)

CLAVE: 00040

RUTA: MEX-095

AÑO: 2025

| LUGAR                            | ESTACION |    |    |       | CLASIFICACION VEHICULAR EN PORCIENTO |      |     |     |     |      |      |        |       |      | COORDENADAS |      |       |       |           |            |
|----------------------------------|----------|----|----|-------|--------------------------------------|------|-----|-----|-----|------|------|--------|-------|------|-------------|------|-------|-------|-----------|------------|
|                                  | KM       | TE | SC | TDPA  | M                                    | A    | B   | C2  | C3  | T3S2 | T3S3 | T3S2R4 | OTROS | A    | B           | C    | K'    | D     | LATITUD   | LONGITUD   |
| T. Izq. San Miguel Topilejo      | 28.78    | 1  | 1  | 12543 | 6.8                                  | 79.3 | 1.1 | 9.5 | 2.0 | 1.3  | 0.0  | 0.0    | 0.0   | 86.1 | 1.1         | 12.8 | 0.074 | 0.634 | 19.213849 | -99.151677 |
| T. Izq. San Miguel Topilejo      | 28.78    | 1  | 2  | 13534 | 6.8                                  | 79.5 | 1.1 | 9.3 | 2.0 | 1.3  | 0.0  | 0.0    | 0.0   | 86.3 | 1.1         | 12.6 | 0.094 | 0.634 | 19.213828 | -99.151658 |
| T. Izq. San Miguel Topilejo      | 28.78    | 3  | 0  | 8604  | 6.8                                  | 81.1 | 1.2 | 7.4 | 1.7 | 1.3  | 0.5  | 0.0    | 0.0   | 87.9 | 1.2         | 10.9 | 0.088 | 0.711 | 19.192710 | -99.165775 |
| Parres El Guarda                 | 39.50    | 1  | 0  | 7764  | 5.8                                  | 84.5 | 0.9 | 6.7 | 1.4 | 0.7  | 0.0  | 0.0    | 0.0   | 90.3 | 0.9         | 8.8  | 0.087 | 0.700 | 19.139606 | -99.170137 |
| Parres El Guarda                 | 39.50    | 3  | 0  | 7322  | 5.5                                  | 85.1 | 0.9 | 6.5 | 1.3 | 0.7  | 0.0  | 0.0    | 0.0   | 90.6 | 0.9         | 8.5  | 0.085 | 0.701 | 19.129416 | -99.180412 |
| Lim. Edos. Term. CDMX Ppia. Mor. | 45.44    |    |    |       |                                      |      |     |     |     |      |      |        |       |      |             |      |       |       |           |            |
| T. Der. Zempoala                 | 51.40    | 1  | 0  | 9262  | 5.2                                  | 87.9 | 2.5 | 2.8 | 1.1 | 0.5  | 0.0  | 0.0    | 0.0   | 93.1 | 2.5         | 4.4  | 0.112 | 0.784 | 19.057230 | -99.242294 |
| T. Der. Zempoala                 | 51.40    | 3  | 0  | 6244  | 5.9                                  | 88.5 | 0.8 | 3.0 | 1.3 | 0.5  | 0.0  | 0.0    | 0.0   | 94.4 | 0.8         | 4.8  | 0.085 | 0.566 | 19.044620 | -99.235633 |
| T. Izq. Coajomulco               | 57.12    | 3  | 0  | 5532  | 5.5                                  | 83.7 | 2.2 | 6.6 | 1.0 | 1.0  | 0.0  | 0.0    | 0.0   | 89.2 | 2.2         | 8.6  | 0.091 | 0.644 | 19.027120 | -99.207129 |
| T. Der. Huitzilac                | 64.20    | 1  | 0  | 9006  | 6.0                                  | 86.3 | 2.3 | 3.4 | 1.2 | 0.7  | 0.1  | 0.0    | 0.0   | 92.3 | 2.3         | 5.4  | 0.079 | 0.551 | 19.002782 | -99.257415 |
| T. Der. Huitzilac                | 64.20    | 3  | 0  | 15720 | 6.0                                  | 83.1 | 2.2 | 5.2 | 1.4 | 1.0  | 0.6  | 0.4    | 0.1   | 89.1 | 2.2         | 8.7  | 0.078 | 0.591 | 18.995701 | -99.260689 |
| T. Izq. Tepoztlán                | 71.36    | 1  | 0  | 26022 | 6.3                                  | 83.0 | 2.5 | 5.4 | 1.2 | 0.8  | 0.4  | 0.2    | 0.2   | 89.3 | 2.5         | 8.2  | 0.073 | 0.534 | 18.970873 | -99.249703 |
| T. Izq. Tepoztlán                | 71.36    | 3  | 1  | 14069 | 6.7                                  | 87.9 | 1.1 | 3.7 | 0.2 | 0.3  | 0.1  | 0.0    | 0.0   | 94.6 | 1.1         | 4.3  | 0.078 | 0.502 | 18.959689 | -99.246076 |
| T. Izq. Tepoztlán                | 71.36    | 3  | 2  | 13873 | 7.1                                  | 88.0 | 0.9 | 3.5 | 0.2 | 0.2  | 0.1  | 0.0    | 0.0   | 95.1 | 0.9         | 4.0  | 0.078 | 0.502 | 18.959670 | -99.246037 |
| Cuernavaca                       | 75.42    |    |    |       |                                      |      |     |     |     |      |      |        |       |      |             |      |       |       |           |            |

8 CARR: Michapa - T. C. (Cuernavaca - Chilpancingo)

CLAVE: 17303

RUTA: MEX-166

AÑO: 2025

| LUGAR                           | ESTACION |    |    |      | CLASIFICACION VEHICULAR EN PORCIENTO |      |     |     |     |      |      |        |       |      | COORDENADAS |     |       |       |           |            |
|---------------------------------|----------|----|----|------|--------------------------------------|------|-----|-----|-----|------|------|--------|-------|------|-------------|-----|-------|-------|-----------|------------|
|                                 | KM       | TE | SC | TDPA | M                                    | A    | B   | C2  | C3  | T3S2 | T3S3 | T3S2R4 | OTROS | A    | B           | C   | K'    | D     | LATITUD   | LONGITUD   |
| Michapa                         | 0.00     | 3  | 0  | 4201 | 7.7                                  | 83.2 | 2.2 | 2.8 | 1.5 | 1.1  | 0.9  | 0.5    | 0.1   | 90.9 | 2.2         | 6.9 | 0.085 | 0.515 | 18.701282 | -99.476730 |
| T. C. Cuernavaca - Chilpancingo | 16.60    | 1  | 0  | 4009 | 8.2                                  | 82.0 | 1.7 | 4.2 | 1.2 | 1.2  | 1.0  | 0.3    | 0.2   | 90.2 | 1.7         | 8.1 | 0.082 | 0.500 | 18.611774 | -99.363784 |

9 CARR: San Gregorio - Oaxtepec

CLAVE: 00901

RUTA: MEX-113

AÑO: 2025

| LUGAR                                     | ESTACION |    |    |       | CLASIFICACION VEHICULAR EN PORCIENTO |      |     |     |     |      |      |        |       |      | COORDENADAS |     |       |       |           |            |
|---|----------|----|----|-------|--------------------------------------|------|-----|-----|-----|------|------|--------|-------|------|-------------|-----|-------|-------|-----------|------------|
|   | KM       | TE | SC | TDPA  | M                                    | A    | B   | C2  | C3  | T3S2 | T3S3 | T3S2R4 | OTROS | A    | B           | C   | K'    | D     | LATITUD   | LONGITUD   |
| San Gregorio                              | 0.00     | 3  | 0  | 23748 | 6.5                                  | 86.4 | 1.2 | 4.8 | 0.4 | 0.3  | 0.1  | 0.2    | 0.1   | 92.9 | 1.2         | 5.9 | 0.067 | 0.506 | 19.240525 | -99.054879 |
| X. C. Milpa Alta - San Lorenzo Tlacoyucan | 9.00     | 3  | 0  | 7744  | 3.9                                  | 87.2 | 1.2 | 5.1 | 0.7 | 0.6  | 0.8  | 0.3    | 0.2   | 91.1 | 1.2         | 7.7 | 0.089 | 0.517 | 19.180655 | -99.029538 |
| Lim. Edos. Term. CDMX Ppia. Méx.          | 18.80    |    |    |       |                                      |      |     |     |     |      |      |        |       |      |             |     |       |       |           |            |
| Lim. Edos. Term. Méx. Ppia. Mor.          | 28.50    |    |    |       |                                      |      |     |     |     |      |      |        |       |      |             |     |       |       |           |            |
| T. Der. San Felipe Neri                   | 33.80    | 1  | 0  | 4266  | 6.4                                  | 86.3 | 1.9 | 3.9 | 0.8 | 0.4  | 0.1  | 0.2    | 0.0   | 92.7 | 1.9         | 5.4 | 0.124 | 0.641 | 19.046040 | -98.936047 |
| T. Der. Tlalnepantla                      | 40.50    | 3  | 0  | 5687  | 7.4                                  | 82.4 | 0.8 | 7.5 | 0.6 | 0.6  | 0.4  | 0.2    | 0.1   | 89.8 | 0.8         | 9.4 | 0.098 | 0.546 | 19.004074 | -98.990106 |
| Tlayacapan                                | 48.50    | 3  | 0  | 13218 | 10.7                                 | 83.1 | 0.4 | 4.1 | 0.5 | 0.4  | 0.3  | 0.4    | 0.1   | 93.8 | 0.4         | 5.8 | 0.086 | 0.507 | 18.938501 | -98.973238 |
| T. Der. Yautepec                          | 53.00    | 1  | 0  | 13993 | 10.8                                 | 83.4 | 0.3 | 3.9 | 0.3 | 0.5  | 0.4  | 0.3    | 0.1   | 94.2 | 0.3         | 5.5 | 0.083 | 0.504 | 18.925582 | -98.967998 |

MORELOS

9 CARR: San Gregorio - Oaxtepec

CLAVE: 00901

RUTA: MEX-113

AÑO: 2025

| LUGAR            | ESTACION |    |    |      | CLASIFICACION VEHICULAR EN PORCIENTO |      |     |     |     |      |      |        |       |      | COORDENADAS |     |       |       |           |            |
|------------------|----------|----|----|------|--------------------------------------|------|-----|-----|-----|------|------|--------|-------|------|-------------|-----|-------|-------|-----------|------------|
|                  | KM       | TE | SC | TDPA | M                                    | A    | B   | C2  | C3  | T3S2 | T3S3 | T3S2R4 | OTROS | A    | B           | C   | K'    | D     | LATITUD   | LONGITUD   |
| T. Der. Yautepec | 53.00    | 3  | 1  | 8943 | 12.8                                 | 79.7 | 0.5 | 5.3 | 0.5 | 0.4  | 0.2  | 0.4    | 0.2   | 92.5 | 0.5         | 7.0 | 0.091 | 0.509 | 18.916023 | -98.970106 |
| T. Der. Yautepec | 53.00    | 3  | 2  | 8342 | 12.6                                 | 80.1 | 0.3 | 5.1 | 0.4 | 0.6  | 0.2  | 0.4    | 0.3   | 92.7 | 0.3         | 7.0 | 0.082 | 0.509 | 18.916007 | -98.970059 |
| Oaxtepec         | 56.00    |    |    |      |                                      |      |     |     |     |      |      |        |       |      |             |     |       |       |           |            |

10 CARR: Santa Bárbara - Izúcar de Matamoros

CLAVE: 00451

RUTA: MEX-115-160

AÑO: 2025

| LUGAR   | ESTACION |    |    |       | CLASIFICACION VEHICULAR EN PORCIENTO |      |     |      |     |      |      |        |       |      | COORDENADAS |      |       |       |           |            |
|---|----------|----|----|-------|--------------------------------------|------|-----|------|-----|------|------|--------|-------|------|-------------|------|-------|-------|-----------|------------|
|   | KM       | TE | SC | TDPA  | M                                    | A    | B   | C2   | C3  | T3S2 | T3S3 | T3S2R4 | OTROS | A    | B           | C    | K'    | D     | LATITUD   | LONGITUD   |
| T. C. México - Puebla (Libre)                   | 0.00     | 3  | 1  | 21317 | 4.2                                  | 89.5 | 0.7 | 3.5  | 0.8 | 0.5  | 0.3  | 0.4    | 0.1   | 93.7 | 0.7         | 5.6  | 0.072 | 0.509 | 19.310918 | -98.896618 |
| T. C. México - Puebla (Libre)                   | 0.00     | 3  | 2  | 20522 | 4.5                                  | 88.5 | 0.9 | 4.0  | 0.7 | 0.7  | 0.2  | 0.3    | 0.2   | 93.0 | 0.9         | 6.1  | 0.073 | 0.509 | 19.311025 | -98.896583 |
| X. C. México - Puebla (Cuota)                   | 3.61     | 1  | 1  | 30144 | 4.0                                  | 90.9 | 0.5 | 2.8  | 0.6 | 0.5  | 0.2  | 0.2    | 0.3   | 94.9 | 0.5         | 4.6  | 0.075 | 0.505 | 19.302290 | -98.885591 |
| X. C. México - Puebla (Cuota)                   | 3.61     | 1  | 2  | 29531 | 3.8                                  | 89.9 | 0.8 | 3.1  | 0.8 | 0.8  | 0.3  | 0.3    | 0.2   | 93.7 | 0.8         | 5.5  | 0.070 | 0.505 | 19.302346 | -98.885482 |
| X. C. México - Puebla (Cuota)                   | 3.61     | 3  | 1  | 48060 | 3.5                                  | 79.8 | 1.1 | 8.5  | 1.3 | 2.6  | 2.3  | 0.5    | 0.4   | 83.3 | 1.1         | 15.6 | 0.064 | 0.508 | 19.285817 | -98.880351 |
| X. C. México - Puebla (Cuota)                   | 3.61     | 3  | 2  | 49831 | 3.7                                  | 80.4 | 1.3 | 8.4  | 1.0 | 2.3  | 1.9  | 0.4    | 0.6   | 84.1 | 1.3         | 14.6 | 0.070 | 0.508 | 19.285791 | -98.880229 |
| Chalco (Central)                                | 8.00     | 3  | 1  | 23946 | 3.5                                  | 87.6 | 0.7 | 4.2  | 1.3 | 1.4  | 0.7  | 0.5    | 0.1   | 91.1 | 0.7         | 8.2  | 0.082 | 0.508 | 19.246106 | -98.867122 |
| Chalco (Lateral)                                | 8.00     | 3  | 1  | 14932 | 3.6                                  | 84.1 | 1.1 | 7.1  | 1.4 | 1.9  | 0.4  | 0.3    | 0.1   | 87.7 | 1.1         | 11.2 | 0.090 | 0.508 | 19.246022 | -98.867155 |
| Chalco (Lateral)                                | 8.00     | 3  | 2  | 15411 | 3.4                                  | 84.1 | 1.2 | 7.0  | 1.4 | 1.9  | 0.4  | 0.5    | 0.1   | 87.5 | 1.2         | 11.3 | 0.075 | 0.508 | 19.246244 | -98.867050 |
| Chalco (Central)                                | 8.00     | 3  | 2  | 23192 | 3.3                                  | 87.7 | 1.0 | 4.2  | 1.2 | 1.4  | 0.6  | 0.4    | 0.2   | 91.0 | 1.0         | 8.0  | 0.095 | 0.508 | 19.246170 | -98.867098 |
| T. Der. Juchitepec                              | 12.46    | 3  | 1  | 25427 | 3.0                                  | 85.6 | 1.2 | 6.7  | 0.9 | 1.3  | 0.4  | 0.7    | 0.2   | 88.6 | 1.2         | 10.2 | 0.087 | 0.502 | 19.231517 | -98.844291 |
| T. Der. Juchitepec                              | 12.46    | 3  | 2  | 25671 | 3.7                                  | 84.6 | 1.2 | 6.7  | 1.1 | 1.4  | 0.4  | 0.7    | 0.2   | 88.3 | 1.2         | 10.5 | 0.094 | 0.502 | 19.232252 | -98.845073 |
| T. Der. Libramiento de Tlalmanalco de Velázquez | 15.00    | 1  | 1  | 20993 | 3.7                                  | 86.3 | 1.4 | 4.5  | 1.2 | 1.6  | 0.5  | 0.6    | 0.2   | 90.0 | 1.4         | 8.6  | 0.067 | 0.515 | 19.216456 | -98.830103 |
| T. Der. Libramiento de Tlalmanalco de Velázquez | 15.00    | 1  | 2  | 22297 | 4.3                                  | 84.9 | 1.9 | 5.4  | 0.9 | 1.5  | 0.3  | 0.6    | 0.2   | 89.2 | 1.9         | 8.9  | 0.098 | 0.515 | 19.219123 | -98.830363 |
| Tlalmanalco                                     | 20.51    | 1  | 0  | 15617 | 7.1                                  | 89.5 | 0.3 | 2.4  | 0.3 | 0.2  | 0.1  | 0.1    | 0.0   | 96.6 | 0.3         | 3.1  | 0.071 | 0.545 | 19.206351 | -98.820116 |
| Tlalmanalco                                     | 20.51    | 3  | 0  | 9377  | 3.8                                  | 89.7 | 0.5 | 5.0  | 0.7 | 0.2  | 0.1  | 0.0    | 0.0   | 93.5 | 0.5         | 6.0  | 0.083 | 0.529 | 19.198681 | -98.799540 |
| Amecameca de Juárez                             | 28.00    | 1  | 1  | 7792  | 7.7                                  | 82.2 | 0.5 | 6.4  | 0.7 | 1.3  | 0.6  | 0.4    | 0.2   | 89.9 | 0.5         | 9.6  | 0.080 | 0.525 | 19.139046 | -98.772642 |
| Amecameca de Juárez                             | 28.00    | 1  | 2  | 8600  | 7.6                                  | 82.3 | 0.4 | 6.6  | 0.7 | 1.3  | 0.6  | 0.3    | 0.2   | 89.9 | 0.4         | 9.7  | 0.087 | 0.525 | 19.139072 | -98.772560 |
| Amecameca de Juárez                             | 28.00    | 3  | 1  | 10325 | 6.2                                  | 84.5 | 0.6 | 6.7  | 1.0 | 0.5  | 0.2  | 0.1    | 0.2   | 90.7 | 0.6         | 8.7  | 0.076 | 0.506 | 19.102616 | -98.780569 |
| Amecameca de Juárez                             | 28.00    | 3  | 2  | 10100 | 5.8                                  | 83.1 | 0.9 | 7.3  | 1.2 | 0.8  | 0.3  | 0.2    | 0.4   | 88.9 | 0.9         | 10.2 | 0.076 | 0.506 | 19.102586 | -98.780513 |
| T. Izq a Tlamacas                               | 32.21    |    |    |       |                                      |      |     |      |     |      |      |        |       |      |             |      |       |       |           |            |
| T. Izq. Ozumba (Iº Acceso)                      | 38.81    | 1  | 0  | 23080 | 3.6                                  | 83.8 | 0.8 | 9.9  | 0.7 | 0.5  | 0.2  | 0.3    | 0.2   | 87.4 | 0.8         | 11.8 | 0.069 | 0.502 | 19.058461 | -98.786831 |
| T. Izq. Ozumba (Iº Acceso)                      | 38.81    | 3  | 0  | 21359 | 3.6                                  | 79.5 | 1.2 | 12.9 | 1.4 | 0.7  | 0.2  | 0.4    | 0.1   | 83.1 | 1.2         | 15.7 | 0.089 | 0.504 | 19.048759 | -98.792609 |
| Tepetitlpa                                      | 42.29    | 3  | 0  | 10319 | 3.6                                  | 85.0 | 2.2 | 7.2  | 0.8 | 0.5  | 0.2  | 0.3    | 0.2   | 88.6 | 2.2         | 9.2  | 0.074 | 0.519 | 19.020302 | -98.824517 |
| Lim. Edos. Term. Méx. Ppia. Mor.                | 51.70    |    |    |       |                                      |      |     |      |     |      |      |        |       |      |             |      |       |       |           |            |
| T. Der. Atlallahucan                            | 58.95    | 1  | 1  | 10509 | 6.2                                  | 83.1 | 1.3 | 3.5  | 2.0 | 1.6  | 0.6  | 1.3    | 0.4   | 89.3 | 1.3         | 9.4  | 0.098 | 0.735 | 18.929568 | -98.887070 |
| T. Der. Atlallahucan                            | 58.95    | 1  | 2  | 9587  | 6.4                                  | 82.6 | 1.5 | 4.0  | 1.8 | 1.5  | 0.7  | 1.1    | 0.4   | 89.0 | 1.5         | 9.5  | 0.140 | 0.735 | 18.930045 | -98.886636 |

MORELOS

10 CARR: Santa Bárbara - Izúcar de Matamoros

CLAVE: 00451

RUTA: MEX-115-160

AÑO: 2025

| LUGAR                                      | ESTACION |    |    |       | CLASIFICACION VEHICULAR EN PORCIENTO |      |     |     |     |      |      |        |       |      | COORDENADAS |      |       |       |           |            |
|--|----------|----|----|-------|--------------------------------------|------|-----|-----|-----|------|------|--------|-------|------|-------------|------|-------|-------|-----------|------------|
|  | KM       | TE | SC | TDPA  | M                                    | A    | B   | C2  | C3  | T3S2 | T3S3 | T3S2R4 | OTROS | A    | B           | C    | K'    | D     | LATITUD   | LONGITUD   |
| T. Izq. Tetela del Volcán                  | 62.99    | 1  | 1  | 16575 | 7.4                                  | 82.5 | 1.6 | 3.6 | 1.5 | 1.8  | 0.5  | 0.8    | 0.3   | 89.9 | 1.6         | 8.5  | 0.075 | 0.509 | 18.907210 | -98.902089 |
| T. Izq. Tetela del Volcán                  | 62.99    | 1  | 2  | 16049 | 7.6                                  | 82.6 | 1.3 | 3.7 | 1.4 | 2.0  | 0.4  | 0.9    | 0.1   | 90.2 | 1.3         | 8.5  | 0.082 | 0.509 | 18.907159 | -98.902006 |
| T. Izq. Tetela del Volcán                  | 62.99    | 3  | 1  | 16427 | 5.8                                  | 84.5 | 1.3 | 2.6 | 2.2 | 1.6  | 0.3  | 1.5    | 0.2   | 90.3 | 1.3         | 8.4  | 0.090 | 0.515 | 18.895156 | -98.910185 |
| T. Izq. Tetela del Volcán                  | 62.99    | 3  | 2  | 17628 | 5.4                                  | 84.6 | 1.4 | 2.8 | 2.0 | 1.8  | 0.5  | 1.1    | 0.4   | 90.0 | 1.4         | 8.6  | 0.093 | 0.515 | 18.895682 | -98.909714 |
| T. Izq. Libramiento de Cuautla (1º Acceso) | 67.00    | 1  | 1  | 16419 | 5.0                                  | 81.6 | 1.3 | 6.2 | 1.4 | 1.8  | 2.0  | 0.5    | 0.2   | 86.6 | 1.3         | 12.1 | 0.070 | 0.533 | 18.877992 | -98.921686 |
| T. Izq. Libramiento de Cuautla (1º Acceso) | 67.00    | 1  | 2  | 16973 | 5.2                                  | 81.6 | 1.1 | 6.5 | 1.3 | 1.6  | 1.8  | 0.7    | 0.2   | 86.8 | 1.1         | 12.1 | 0.066 | 0.533 | 18.877940 | -98.921612 |
| T. Der. La Pera                            | 68.90    | 1  | 1  | 26200 | 8.3                                  | 85.0 | 0.8 | 3.1 | 1.0 | 0.9  | 0.2  | 0.6    | 0.1   | 93.3 | 0.8         | 5.9  | 0.075 | 0.500 | 18.856685 | -98.935475 |
| T. Der. La Pera                            | 68.90    | 1  | 2  | 24353 | 8.0                                  | 84.9 | 1.0 | 3.3 | 0.9 | 1.0  | 0.3  | 0.4    | 0.2   | 92.9 | 1.0         | 6.1  | 0.077 | 0.500 | 18.856657 | -98.935388 |
| T. Izq. Libramiento de Cuautla (2º Acceso) | 77.05    | 3  | 1  | 19574 | 7.3                                  | 83.6 | 1.4 | 3.0 | 2.0 | 1.4  | 0.5  | 0.7    | 0.1   | 90.9 | 1.4         | 7.7  | 0.088 | 0.542 | 18.790090 | -98.908360 |
| T. Izq. Libramiento de Cuautla (2º Acceso) | 77.05    | 3  | 2  | 21496 | 7.4                                  | 83.6 | 1.5 | 3.2 | 1.9 | 1.3  | 0.4  | 0.6    | 0.1   | 91.0 | 1.5         | 7.5  | 0.077 | 0.542 | 18.790394 | -98.908573 |
| T. Der. Tlayecac                           | 85.06    | 1  | 1  | 13434 | 6.6                                  | 84.4 | 1.8 | 3.3 | 1.6 | 1.1  | 0.4  | 0.6    | 0.2   | 91.0 | 1.8         | 7.2  | 0.080 | 0.505 | 18.770315 | -98.893131 |
| T. Der. Tlayecac                           | 85.06    | 1  | 2  | 13510 | 6.8                                  | 83.7 | 1.6 | 3.6 | 1.7 | 1.0  | 0.5  | 0.8    | 0.3   | 90.5 | 1.6         | 7.9  | 0.078 | 0.505 | 18.770805 | -98.893605 |
| T. Der. Tlayecac                           | 85.06    | 3  | 1  | 13829 | 5.1                                  | 86.7 | 1.8 | 3.7 | 0.6 | 1.1  | 0.4  | 0.4    | 0.2   | 91.8 | 1.8         | 6.4  | 0.080 | 0.501 | 18.761609 | -98.883801 |
| T. Der. Tlayecac                           | 85.06    | 3  | 2  | 13684 | 5.2                                  | 86.2 | 1.9 | 3.9 | 0.5 | 1.2  | 0.4  | 0.6    | 0.1   | 91.4 | 1.9         | 6.7  | 0.077 | 0.501 | 18.761685 | -98.883757 |
| T. Izq. Amayuca                            | 91.36    | 1  | 1  | 10500 | 5.5                                  | 83.8 | 2.3 | 4.0 | 1.6 | 1.4  | 0.7  | 0.5    | 0.2   | 89.3 | 2.3         | 8.4  | 0.092 | 0.504 | 18.733680 | -98.817406 |
| T. Izq. Amayuca                            | 91.36    | 1  | 2  | 10626 | 5.3                                  | 84.7 | 2.1 | 3.8 | 1.4 | 1.2  | 0.6  | 0.7    | 0.2   | 90.0 | 2.1         | 7.9  | 0.090 | 0.504 | 18.733756 | -98.817362 |
| T. Izq. Amayuca                            | 91.36    | 3  | 1  | 6963  | 3.9                                  | 82.5 | 2.9 | 3.3 | 2.2 | 2.6  | 1.2  | 1.1    | 0.3   | 86.4 | 2.9         | 10.7 | 0.074 | 0.501 | 18.714965 | -98.788484 |
| T. Izq. Amayuca                            | 91.36    | 3  | 2  | 7828  | 3.7                                  | 83.8 | 2.7 | 3.1 | 2.0 | 2.4  | 1.1  | 1.0    | 0.2   | 87.5 | 2.7         | 9.8  | 0.069 | 0.501 | 18.715038 | -98.788454 |
| T. C. Atlixco - Jantetelco (Cuota)         | 94.70    | 3  | 1  | 3320  | 3.2                                  | 80.4 | 3.3 | 4.9 | 2.3 | 3.2  | 1.5  | 1.0    | 0.2   | 83.6 | 3.3         | 13.1 | 0.076 | 0.510 | 18.699135 | -98.763587 |
| T. C. Atlixco - Jantetelco (Cuota)         | 94.70    | 3  | 2  | 3246  | 3.6                                  | 79.3 | 3.2 | 5.4 | 2.5 | 3.0  | 1.6  | 1.2    | 0.2   | 82.9 | 3.2         | 13.9 | 0.089 | 0.510 | 18.699208 | -98.763532 |
| T. Der. Tenango                            | 102.96   | 1  | 1  | 3212  | 4.5                                  | 77.8 | 3.0 | 5.4 | 2.9 | 2.8  | 2.1  | 1.3    | 0.2   | 82.3 | 3.0         | 14.7 | 0.077 | 0.506 | 18.678561 | -98.740799 |
| T. Der. Tenango                            | 102.96   | 1  | 2  | 3180  | 4.3                                  | 77.2 | 3.2 | 5.4 | 3.1 | 2.8  | 2.1  | 1.5    | 0.4   | 81.5 | 3.2         | 15.3 | 0.092 | 0.506 | 18.678347 | -98.740633 |
| T. Der. Tenango                            | 102.96   | 3  | 0  | 5416  | 4.1                                  | 78.8 | 3.9 | 4.2 | 2.2 | 3.1  | 1.9  | 1.4    | 0.4   | 82.9 | 3.9         | 13.2 | 0.078 | 0.663 | 18.664315 | -98.725536 |
| Lim. Edos. Term. Mor. Ppia. Pue.           | 103.23   |    |    |       |                                      |      |     |     |     |      |      |        |       |      |             |      |       |       |           |            |
| X. C. Amayuca - Izúcar de Matamoros        | 134.99   | 1  | 1  | 7032  | 19.0                                 | 71.7 | 1.9 | 2.6 | 1.5 | 1.4  | 0.9  | 0.7    | 0.3   | 90.7 | 1.9         | 7.4  | 0.080 | 0.555 | 18.605405 | -98.485507 |
| X. C. Amayuca - Izúcar de Matamoros        | 134.99   | 1  | 2  | 7182  | 18.6                                 | 72.2 | 1.7 | 2.5 | 1.6 | 1.6  | 0.9  | 0.7    | 0.2   | 90.8 | 1.7         | 7.5  | 0.093 | 0.555 | 18.605461 | -98.485448 |
| X. C. Amayuca - Izúcar de Matamoros        | 134.99   | 3  | 1  | 10410 | 20.0                                 | 72.6 | 1.5 | 2.3 | 1.8 | 0.7  | 0.5  | 0.4    | 0.2   | 92.6 | 1.5         | 5.9  | 0.078 | 0.528 | 18.594813 | -98.476290 |
| X. C. Amayuca - Izúcar de Matamoros        | 134.99   | 3  | 2  | 10690 | 19.8                                 | 72.5 | 1.6 | 2.6 | 1.6 | 0.8  | 0.5  | 0.4    | 0.2   | 92.3 | 1.6         | 6.1  | 0.071 | 0.528 | 18.594876 | -98.476247 |
| T. C. Puebla - Huajuapán de León           | 138.14   |    |    |       |                                      |      |     |     |     |      |      |        |       |      |             |      |       |       |           |            |

11 CARR: Cuernavaca - Acapulco (Cuota)

CLAVE: 00045

RUTA: MEX-095D

AÑO: 2025

| LUGAR      | ESTACION |    |    |       | CLASIFICACION VEHICULAR EN PORCIENTO |      |     |     |     |      |      |        |       |      | COORDENADAS |     |       |       |           |            |
|------------|----------|----|----|-------|--------------------------------------|------|-----|-----|-----|------|------|--------|-------|------|-------------|-----|-------|-------|-----------|------------|
|            | KM       | TE | SC | TDPA  | M                                    | A    | B   | C2  | C3  | T3S2 | T3S3 | T3S2R4 | OTROS | A    | B           | C   | K'    | D     | LATITUD   | LONGITUD   |
| Cuernavaca | 94.96    | 3  | 1  | 46546 | 6.1                                  | 87.7 | 1.6 | 1.8 | 0.9 | 0.8  | 0.4  | 0.5    | 0.2   | 93.8 | 1.6         | 4.6 | 0.081 | 0.530 | 18.874187 | -99.226574 |

MORELOS

11 CARR: Cuernavaca - Acapulco (Cuota)

CLAVE: 00045

RUTA: MEX-095D

AÑO: 2025

| LUGAR   | ESTACION |    |    |       | CLASIFICACION VEHICULAR EN PORCIENTO |      |     |     |     |      |      |        |       |      | COORDENADAS |      |       |       |           |            |
|---|----------|----|----|-------|--------------------------------------|------|-----|-----|-----|------|------|--------|-------|------|-------------|------|-------|-------|-----------|------------|
|   | KM       | TE | SC | TDPA  | M                                    | A    | B   | C2  | C3  | T3S2 | T3S3 | T3S2R4 | OTROS | A    | B           | C    | K'    | D     | LATITUD   | LONGITUD   |
| Cuernavaca  | 94.96    | 3  | 2  | 44947 | 6.2                                  | 87.7 | 1.5 | 1.7 | 0.9 | 0.9  | 0.3  | 0.6    | 0.2   | 93.9 | 1.5         | 4.6  | 0.076 | 0.530 | 18.875318 | -99.227101 |
| T. Izq. Burgos  | 98.31    | 1  | 1  | 51524 | 4.4                                  | 86.8 | 2.2 | 2.7 | 1.8 | 1.2  | 0.4  | 0.4    | 0.1   | 91.2 | 2.2         | 6.6  | 0.070 | 0.580 | 18.862087 | -99.221059 |
| T. Izq. Burgos  | 98.31    | 1  | 2  | 52548 | 4.5                                  | 87.3 | 2.1 | 2.6 | 1.6 | 1.1  | 0.4  | 0.3    | 0.1   | 91.8 | 2.1         | 6.1  | 0.079 | 0.580 | 18.862813 | -99.221023 |
| T. Izq. Burgos  | 98.31    | 3  | 1  | 47018 | 6.8                                  | 84.4 | 2.6 | 4.3 | 0.7 | 0.6  | 0.2  | 0.2    | 0.2   | 91.2 | 2.6         | 6.2  | 0.072 | 0.519 | 18.856239 | -99.220765 |
| T. Izq. Burgos  | 98.31    | 3  | 2  | 46169 | 6.7                                  | 84.3 | 2.7 | 4.4 | 0.7 | 0.7  | 0.2  | 0.2    | 0.1   | 91.0 | 2.7         | 6.3  | 0.069 | 0.519 | 18.854312 | -99.220560 |
| T. Der. Acatlipa                                      | 99.66    | 1  | 1  | 38201 | 7.0                                  | 85.1 | 1.7 | 3.8 | 0.9 | 0.7  | 0.3  | 0.3    | 0.2   | 92.1 | 1.7         | 6.2  | 0.082 | 0.506 | 18.851904 | -99.220463 |
| T. Der. Acatlipa                                      | 99.66    | 1  | 2  | 39849 | 7.1                                  | 84.6 | 1.9 | 3.8 | 1.0 | 0.8  | 0.2  | 0.4    | 0.2   | 91.7 | 1.9         | 6.4  | 0.072 | 0.506 | 18.851705 | -99.220329 |
| T. Der. Acatlipa                                      | 99.66    | 3  | 1  | 32551 | 6.2                                  | 85.7 | 2.2 | 2.8 | 0.8 | 1.2  | 0.4  | 0.5    | 0.2   | 91.9 | 2.2         | 5.9  | 0.087 | 0.571 | 18.843259 | -99.217967 |
| T. Der. Acatlipa                                      | 99.66    | 3  | 2  | 30700 | 6.3                                  | 85.2 | 2.4 | 3.0 | 0.9 | 1.1  | 0.5  | 0.5    | 0.1   | 91.5 | 2.4         | 6.1  | 0.089 | 0.571 | 18.843220 | -99.217810 |
| T. Izq. Miguel Hidalgo                                | 100.81   | 3  | 1  | 27673 | 6.0                                  | 84.4 | 2.8 | 2.6 | 1.2 | 1.7  | 0.6  | 0.5    | 0.2   | 90.4 | 2.8         | 6.8  | 0.079 | 0.563 | 18.830812 | -99.217852 |
| T. Izq. Miguel Hidalgo                                | 100.81   | 3  | 2  | 27303 | 6.2                                  | 84.6 | 3.0 | 2.5 | 1.1 | 1.5  | 0.5  | 0.4    | 0.2   | 90.8 | 3.0         | 6.2  | 0.084 | 0.563 | 18.830410 | -99.217827 |
| T. Der. Aeropuerto Cuernavaca                         | 104.79   | 1  | 1  | 28973 | 6.8                                  | 82.4 | 3.0 | 4.2 | 0.9 | 1.5  | 0.6  | 0.4    | 0.2   | 89.2 | 3.0         | 7.8  | 0.071 | 0.512 | 18.815113 | -99.219302 |
| T. Der. Aeropuerto Cuernavaca                         | 104.79   | 1  | 2  | 30870 | 6.7                                  | 82.9 | 3.2 | 4.1 | 0.8 | 1.3  | 0.5  | 0.4    | 0.1   | 89.6 | 3.2         | 7.2  | 0.085 | 0.512 | 18.811727 | -99.219513 |
| T. Der. Aeropuerto Cuernavaca                         | 104.79   | 3  | 1  | 18634 | 3.0                                  | 88.2 | 2.7 | 2.5 | 1.3 | 1.3  | 0.2  | 0.6    | 0.2   | 91.2 | 2.7         | 6.1  | 0.084 | 0.544 | 18.784346 | -99.222112 |
| T. Der. Aeropuerto Cuernavaca                         | 104.79   | 3  | 2  | 18537 | 2.8                                  | 88.5 | 2.8 | 2.9 | 1.0 | 1.4  | 0.2  | 0.3    | 0.1   | 91.3 | 2.8         | 5.9  | 0.084 | 0.544 | 18.789296 | -99.221574 |
| T. Izq. Club de Golf Santa Fe                         | 112.44   | 1  | 1  | 17769 | 4.7                                  | 84.0 | 3.9 | 3.4 | 1.5 | 1.3  | 0.7  | 0.3    | 0.2   | 88.7 | 3.9         | 7.4  | 0.070 | 0.647 | 18.746684 | -99.246272 |
| T. Izq. Club de Golf Santa Fe                         | 112.44   | 1  | 2  | 17968 | 4.9                                  | 82.8 | 3.8 | 3.2 | 1.9 | 1.9  | 0.6  | 0.6    | 0.3   | 87.7 | 3.8         | 8.5  | 0.094 | 0.647 | 18.748251 | -99.245372 |
| Plaza de Cobro Alpuyeca                               | 114.76   | 1  | 1  | 12305 | 1.9                                  | 81.7 | 4.4 | 7.3 | 1.2 | 1.9  | 0.8  | 0.6    | 0.2   | 83.6 | 4.4         | 12.0 | 0.087 | 0.768 | 18.724504 | -99.258557 |
| Plaza de Cobro Alpuyeca                               | 114.76   | 1  | 2  | 11571 | 1.8                                  | 82.4 | 4.2 | 7.0 | 1.2 | 1.9  | 0.7  | 0.6    | 0.2   | 84.2 | 4.2         | 11.6 | 0.122 | 0.768 | 18.724357 | -99.258547 |
| Plaza de Cobro Alpuyeca                               | 114.76   | 3  | 1  | 9247  | 2.0                                  | 79.3 | 4.7 | 7.3 | 2.5 | 2.1  | 0.9  | 0.8    | 0.4   | 81.3 | 4.7         | 14.0 | 0.079 | 0.768 | 18.692222 | -99.282215 |
| Plaza de Cobro Alpuyeca                               | 114.76   | 3  | 2  | 10549 | 1.7                                  | 79.2 | 4.5 | 7.9 | 2.1 | 2.6  | 0.8  | 0.9    | 0.3   | 80.9 | 4.5         | 14.6 | 0.099 | 0.768 | 18.693707 | -99.281076 |
| Plaza de Cobro Ing. Francisco Velasco Durán           | 118.06   | 2  | 1  | 8239  | 1.8                                  | 83.0 | 4.7 | 3.6 | 2.8 | 2.2  | 0.7  | 0.8    | 0.4   | 84.8 | 4.7         | 10.5 | 0.111 | 0.500 | 18.698498 | -99.278028 |
| Plaza de Cobro Ing. Francisco Velasco Durán           | 118.06   | 2  | 2  | 8239  | 1.8                                  | 83.0 | 4.7 | 3.6 | 2.8 | 2.2  | 0.7  | 0.8    | 0.4   | 84.8 | 4.7         | 10.5 | 0.111 | 0.500 | 18.698498 | -99.278028 |
| T. C. Puente de Ixtla - Iguala (Cuota)                | 123.54   | 3  | 1  | 6633  | 2.8                                  | 83.1 | 3.4 | 4.4 | 1.3 | 2.5  | 1.0  | 1.0    | 0.5   | 85.9 | 3.4         | 10.7 | 0.072 | 0.506 | 18.647498 | -99.295459 |
| T. C. Puente de Ixtla - Iguala (Cuota)                | 123.54   | 3  | 2  | 7014  | 2.7                                  | 83.2 | 3.2 | 4.6 | 1.3 | 2.6  | 0.9  | 1.2    | 0.3   | 85.9 | 3.2         | 10.9 | 0.078 | 0.506 | 18.647499 | -99.295340 |
| T. C. Xoxocotla - Tilzapotla                          | 132.46   | 3  | 1  | 5790  | 2.8                                  | 80.7 | 4.7 | 5.3 | 1.6 | 2.5  | 0.7  | 1.4    | 0.3   | 83.5 | 4.7         | 11.8 | 0.075 | 0.626 | 18.586823 | -99.256853 |
| T. C. Xoxocotla - Tilzapotla                          | 132.46   | 3  | 2  | 5886  | 2.6                                  | 80.6 | 4.6 | 5.4 | 1.8 | 2.8  | 0.8  | 1.1    | 0.3   | 83.2 | 4.6         | 12.2 | 0.100 | 0.626 | 18.586915 | -99.256787 |
| T. C. Autopista Siglo XXI (Jaltetelco - Xicatlacotla) | 135.96   | 3  | 1  | 5337  | 3.6                                  | 80.5 | 4.1 | 5.8 | 1.6 | 2.4  | 0.9  | 0.8    | 0.3   | 84.1 | 4.1         | 11.8 | 0.073 | 0.624 | 18.567910 | -99.224232 |
| T. C. Autopista Siglo XXI (Jaltetelco - Xicatlacotla) | 135.96   | 3  | 2  | 5568  | 3.5                                  | 80.1 | 4.4 | 5.6 | 1.6 | 2.6  | 0.8  | 1.1    | 0.3   | 83.6 | 4.4         | 12.0 | 0.084 | 0.624 | 18.567975 | -99.224187 |
| Lim. Edos. Term. Mor. Ppia. Gro.                      | 148.26   |    |    |       |                                      |      |     |     |     |      |      |        |       |      |             |      |       |       |           |            |
| Plaza de Cobro Paso Morelos                           | 177.90   | 2  | 1  | 4596  | 1.3                                  | 80.4 | 6.1 | 3.1 | 2.7 | 3.5  | 0.7  | 1.6    | 0.6   | 81.7 | 6.1         | 12.2 | 0.111 | 0.500 | 18.231462 | -99.215446 |
| Plaza de Cobro Paso Morelos                           | 177.90   | 2  | 2  | 4596  | 1.3                                  | 80.4 | 6.1 | 3.1 | 2.7 | 3.5  | 0.7  | 1.6    | 0.6   | 81.7 | 6.1         | 12.2 | 0.111 | 0.500 | 18.231462 | -99.215446 |
| Plaza de Cobro Paso Morelos                           | 177.90   | 1  | 1  | 4787  | 1.8                                  | 78.5 | 5.6 | 4.6 | 1.8 | 4.4  | 1.1  | 1.7    | 0.5   | 80.3 | 5.6         | 14.1 | 0.085 | 0.517 | 18.238250 | -99.213922 |
| Plaza de Cobro Paso Morelos                           | 177.90   | 1  | 2  | 4473  | 1.9                                  | 78.7 | 5.6 | 4.4 | 2.0 | 4.3  | 1.0  | 1.7    | 0.4   | 80.6 | 5.6         | 13.8 | 0.143 | 0.517 | 18.238218 | -99.213834 |
| T. C. Cuernavaca - Chilpancingo                       | 267.00   | 1  | 1  | 4042  | 1.8                                  | 76.7 | 8.5 | 4.0 | 1.8 | 4.4  | 1.3  | 1.2    | 0.3   | 78.5 | 8.5         | 13.0 | 0.082 | 0.528 | 17.606731 | -99.518131 |

MORELOS

11 CARR: Cuernavaca - Acapulco (Cuota)

CLAVE: 00045

RUTA: MEX-095D

AÑO: 2025

| LUGAR   | ESTACION |    |    |      | CLASIFICACION VEHICULAR EN PORCIENTO |      |     |     |     |      |      |        |       |      |     |      |       | COORDENADAS |           |            |
|---|----------|----|----|------|--------------------------------------|------|-----|-----|-----|------|------|--------|-------|------|-----|------|-------|-------------|-----------|------------|
|   | KM       | TE | SC | TDPA | M                                    | A    | B   | C2  | C3  | T3S2 | T3S3 | T3S2R4 | OTROS | A    | B   | C    | K'    | D           | LATITUD   | LONGITUD   |
| T. C. Cuernavaca - Chilpancingo                 | 267.00   | 1  | 2  | 4521 | 1.5                                  | 77.5 | 8.4 | 4.1 | 1.6 | 4.5  | 1.0  | 1.2    | 0.2   | 79.0 | 8.4 | 12.6 | 0.093 | 0.528       | 17.606711 | -99.518044 |
| Plaza de Cobro Palo Blanco                      | 288.85   | 1  | 1  | 5772 | 1.4                                  | 80.9 | 5.0 | 5.1 | 1.4 | 3.2  | 1.3  | 1.2    | 0.5   | 82.3 | 5.0 | 12.7 | 0.109 | 0.505       | 17.429093 | -99.473224 |
| Plaza de Cobro Palo Blanco                      | 288.85   | 1  | 2  | 5883 | 1.2                                  | 81.0 | 5.1 | 5.1 | 1.2 | 3.0  | 1.5  | 1.3    | 0.6   | 82.2 | 5.1 | 12.7 | 0.164 | 0.505       | 17.429152 | -99.473165 |
| Plaza de Cobro Palo Blanco                      | 288.85   | 2  | 1  | 5686 | 1.8                                  | 80.6 | 6.0 | 3.0 | 3.2 | 3.1  | 0.8  | 1.0    | 0.5   | 82.4 | 6.0 | 11.6 | 0.097 | 0.500       | 17.423983 | -99.466911 |
| Plaza de Cobro Palo Blanco                      | 288.85   | 2  | 2  | 5686 | 1.8                                  | 80.6 | 6.0 | 3.0 | 3.2 | 3.1  | 0.8  | 1.0    | 0.5   | 82.4 | 6.0 | 11.6 | 0.097 | 0.500       | 17.423983 | -99.466911 |
| X. C. Chilpancingo - Acapulco (Tierra Colorada) | 321.00   | 1  | 1  | 5915 | 1.7                                  | 78.3 | 8.5 | 3.5 | 2.0 | 3.2  | 1.1  | 1.5    | 0.2   | 80.0 | 8.5 | 11.5 | 0.123 | 0.515       | 17.180610 | -99.552148 |
| X. C. Chilpancingo - Acapulco (Tierra Colorada) | 321.00   | 1  | 2  | 6291 | 1.3                                  | 79.1 | 8.3 | 3.6 | 2.0 | 3.0  | 1.1  | 1.4    | 0.2   | 80.4 | 8.3 | 11.3 | 0.123 | 0.515       | 17.180595 | -99.552072 |
| Plaza de Cobro La Venta                         | 364.85   | 1  | 1  | 7131 | 6.8                                  | 73.7 | 5.3 | 5.3 | 2.3 | 3.0  | 1.5  | 1.6    | 0.5   | 80.5 | 5.3 | 14.2 | 0.079 | 0.536       | 16.929068 | -99.799983 |
| Plaza de Cobro La Venta                         | 364.85   | 1  | 2  | 8242 | 6.5                                  | 73.2 | 5.6 | 5.1 | 2.0 | 3.2  | 1.9  | 1.9    | 0.6   | 79.7 | 5.6 | 14.7 | 0.079 | 0.536       | 16.928996 | -99.799959 |
| Plaza de Cobro La Venta                         | 364.85   | 2  | 1  | 5772 | 1.5                                  | 80.9 | 5.1 | 3.4 | 3.6 | 3.0  | 0.9  | 1.1    | 0.5   | 82.4 | 5.1 | 12.5 | 0.097 | 0.500       | 16.928232 | -99.801857 |
| Plaza de Cobro La Venta                         | 364.85   | 2  | 2  | 5772 | 1.5                                  | 80.9 | 5.1 | 3.4 | 3.6 | 3.0  | 0.9  | 1.1    | 0.5   | 82.4 | 5.1 | 12.5 | 0.097 | 0.500       | 16.928232 | -99.801857 |
| T. C. Chilpancingo - Acapulco (Ent. La Venta)   | 366.30   | 1  | 1  | 6882 | 1.4                                  | 81.0 | 6.0 | 4.4 | 1.7 | 3.2  | 0.8  | 1.1    | 0.4   | 82.4 | 6.0 | 11.6 | 0.082 | 0.502       | 16.923169 | -99.811386 |
| T. C. Chilpancingo - Acapulco (Ent. La Venta)   | 366.30   | 1  | 2  | 6839 | 1.6                                  | 80.6 | 6.3 | 4.0 | 1.5 | 3.4  | 1.0  | 1.2    | 0.4   | 82.2 | 6.3 | 11.5 | 0.081 | 0.502       | 16.923173 | -99.811246 |

12 CARR: Jantetelco - El Higuero (Cuota)

CLAVE:

RUTA: MEX-094D

AÑO: 2025

| LUGAR                                     | ESTACION |    |    |      | CLASIFICACION VEHICULAR EN PORCIENTO |      |     |     |     |      |      |        |       |      |     |      |       | COORDENADAS |           |            |
|---|----------|----|----|------|--------------------------------------|------|-----|-----|-----|------|------|--------|-------|------|-----|------|-------|-------------|-----------|------------|
|   | KM       | TE | SC | TDPA | M                                    | A    | B   | C2  | C3  | T3S2 | T3S3 | T3S2R4 | OTROS | A    | B   | C    | K'    | D           | LATITUD   | LONGITUD   |
| T. C. Santa Bárbara - Izúcar de Matamoros | 0.00     | 3  | 0  | 2734 | 3.4                                  | 72.8 | 5.0 | 3.9 | 3.4 | 4.3  | 2.9  | 3.4    | 0.9   | 76.2 | 5.0 | 18.8 | 0.087 | 0.623       | 18.700900 | -98.777901 |
| T. C. Moyotepec - San Rafael              | 30.00    | 1  | 0  | 3351 | 3.3                                  | 71.0 | 5.4 | 7.1 | 3.2 | 4.3  | 2.7  | 2.6    | 0.4   | 74.3 | 5.4 | 20.3 | 0.080 | 0.588       | 18.655442 | -98.994989 |
| Plaza de Cobro Tlaltizapán                | 30.00    | 3  | 0  | 3108 | 1.2                                  | 77.8 | 1.7 | 3.5 | 5.2 | 4.2  | 2.1  | 3.2    | 1.1   | 79.0 | 1.7 | 19.3 | 0.070 | 0.500       | 18.652761 | -99.008771 |
| T. C. Jojutla - Chinameca                 | 54.00    | 1  | 0  | 3269 | 3.6                                  | 75.3 | 4.2 | 6.2 | 2.8 | 2.7  | 2.6  | 2.3    | 0.3   | 78.9 | 4.2 | 16.9 | 0.082 | 0.513       | 18.612437 | -99.151489 |
| T. C. Cuernavaca - Acapulco (Cuota)       | 62.00    | 1  | 0  | 3641 | 3.6                                  | 78.7 | 4.2 | 6.5 | 1.9 | 1.5  | 1.3  | 2.1    | 0.2   | 82.3 | 4.2 | 13.5 | 0.083 | 0.526       | 18.573119 | -99.223795 |

13 CARR: La Pera - Cuautla (Cuota)

CLAVE: 17161

RUTA: MEX-160D

AÑO: 2025

| LUGAR                    | ESTACION |    |    |      | CLASIFICACION VEHICULAR EN PORCIENTO |      |     |     |     |      |      |        |       |      |     |     |       | COORDENADAS |           |            |
|--------------------------|----------|----|----|------|--------------------------------------|------|-----|-----|-----|------|------|--------|-------|------|-----|-----|-------|-------------|-----------|------------|
|                          | KM       | TE | SC | TDPA | M                                    | A    | B   | C2  | C3  | T3S2 | T3S3 | T3S2R4 | OTROS | A    | B   | C   | K'    | D           | LATITUD   | LONGITUD   |
| La Pera                  | 0.00     | 3  | 1  | 8714 | 2.5                                  | 88.6 | 2.2 | 3.2 | 1.0 | 0.9  | 0.4  | 0.7    | 0.5   | 91.1 | 2.2 | 6.7 | 0.151 | 0.653       | 19.008820 | -99.161166 |
| La Pera                  | 0.00     | 3  | 2  | 9547 | 2.5                                  | 88.7 | 2.1 | 3.2 | 1.0 | 0.8  | 0.4  | 0.7    | 0.6   | 91.2 | 2.1 | 6.7 | 0.120 | 0.653       | 19.008964 | -99.161148 |
| Tepoztlán                | 7.96     | 1  | 1  | 9281 | 2.0                                  | 86.6 | 2.1 | 5.3 | 0.9 | 1.3  | 0.7  | 0.6    | 0.5   | 88.6 | 2.1 | 9.3 | 0.107 | 0.560       | 18.993022 | -99.120976 |
| Tepoztlán                | 7.96     | 1  | 2  | 9927 | 2.1                                  | 86.9 | 2.1 | 5.3 | 1.0 | 0.9  | 0.5  | 0.8    | 0.4   | 89.0 | 2.1 | 8.9 | 0.117 | 0.560       | 18.994108 | -99.121111 |
| Plaza de Cobro Tepoztlán | 7.96     | 2  | 1  | 7365 | 3.0                                  | 89.5 | 3.6 | 1.6 | 0.6 | 1.0  | 0.2  | 0.4    | 0.1   | 92.5 | 3.6 | 3.9 | 0.085 | 0.500       | 18.986765 | -99.112493 |
| Plaza de Cobro Tepoztlán | 7.96     | 2  | 2  | 7365 | 3.0                                  | 89.5 | 3.6 | 1.6 | 0.6 | 1.0  | 0.2  | 0.4    | 0.1   | 92.5 | 3.6 | 3.9 | 0.085 | 0.500       | 18.986765 | -99.112493 |
| Tepoztlán                | 7.96     | 3  | 1  | 8198 | 2.0                                  | 91.3 | 2.3 | 2.2 | 0.7 | 0.5  | 0.4  | 0.4    | 0.2   | 93.3 | 2.3 | 4.4 | 0.125 | 0.723       | 18.979456 | -99.103643 |

MORELOS

13 CARR: La Pera - Cuautla (Cuota)

CLAVE: 17161

RUTA: MEX-160D

AÑO: 2025

| LUGAR   | ESTACION |    |    |       | CLASIFICACION VEHICULAR EN PORCIENTO |      |     |     |     |      |      |        |       |      | COORDENADAS |     |       |       |           |            |
|---|----------|----|----|-------|--------------------------------------|------|-----|-----|-----|------|------|--------|-------|------|-------------|-----|-------|-------|-----------|------------|
|   | KM       | TE | SC | TDPA  | M                                    | A    | B   | C2  | C3  | T3S2 | T3S3 | T3S2R4 | OTROS | A    | B           | C   | K'    | D     | LATITUD   | LONGITUD   |
| Tepoztlán   | 7.96     | 3  | 2  | 8519  | 2.1                                  | 91.6 | 2.0 | 2.5 | 0.3 | 0.4  | 0.3  | 0.3    | 0.5   | 93.7 | 2.0         | 4.3 | 0.140 | 0.723 | 18.979548 | -99.103632 |
| T. Der. Amatlán                                     | 13.40    | 1  | 1  | 8038  | 2.3                                  | 88.1 | 2.5 | 2.7 | 1.0 | 1.3  | 0.8  | 0.7    | 0.6   | 90.4 | 2.5         | 7.1 | 0.114 | 0.509 | 18.970998 | -99.077004 |
| T. Der. Amatlán                                     | 13.40    | 1  | 2  | 9745  | 2.1                                  | 89.2 | 2.7 | 2.2 | 0.9 | 0.8  | 0.6  | 1.0    | 0.5   | 91.3 | 2.7         | 6.0 | 0.098 | 0.509 | 18.971509 | -99.077387 |
| T. Der. Amatlán                                     | 13.40    | 3  | 1  | 8085  | 2.1                                  | 88.1 | 2.6 | 2.5 | 1.1 | 2.1  | 0.9  | 0.4    | 0.2   | 90.2 | 2.6         | 7.2 | 0.130 | 0.642 | 18.964490 | -99.067826 |
| T. Der. Amatlán                                     | 13.40    | 3  | 2  | 8574  | 3.0                                  | 87.3 | 1.9 | 2.9 | 0.9 | 1.6  | 1.1  | 0.7    | 0.6   | 90.3 | 1.9         | 7.8 | 0.118 | 0.642 | 18.964590 | -99.067819 |
| Plaza de Cobro Oacalco                              | 21.21    | 1  | 1  | 8776  | 2.3                                  | 88.3 | 2.1 | 3.0 | 1.3 | 1.5  | 0.4  | 0.8    | 0.3   | 90.6 | 2.1         | 7.3 | 0.102 | 0.702 | 18.932463 | -99.027159 |
| Plaza de Cobro Oacalco                              | 21.21    | 1  | 2  | 8825  | 2.4                                  | 87.4 | 2.3 | 3.2 | 1.4 | 1.7  | 0.6  | 0.7    | 0.3   | 89.8 | 2.3         | 7.9 | 0.147 | 0.702 | 18.932530 | -99.027080 |
| Plaza de Cobro Oacalco                              | 21.21    | 3  | 1  | 7958  | 2.4                                  | 87.9 | 2.2 | 2.9 | 1.3 | 1.7  | 0.5  | 0.8    | 0.3   | 90.3 | 2.2         | 7.5 | 0.102 | 0.584 | 18.926571 | -99.020821 |
| Plaza de Cobro Oacalco                              | 21.21    | 3  | 2  | 8697  | 2.4                                  | 87.5 | 2.4 | 3.0 | 1.4 | 1.6  | 0.7  | 0.7    | 0.3   | 89.9 | 2.4         | 7.7 | 0.114 | 0.584 | 18.927272 | -99.021445 |
| X. C. Cocoyoc - Oaxtepec (Lateral)                  | 27.00    | 3  | 1  | 13767 | 9.5                                  | 79.7 | 1.4 | 6.7 | 0.8 | 0.9  | 0.6  | 0.2    | 0.2   | 89.2 | 1.4         | 9.4 | 0.083 | 0.508 | 18.898452 | -98.979489 |
| X. C. Cocoyoc - Oaxtepec (Central)                  | 27.00    | 3  | 1  | 6234  | 9.1                                  | 82.3 | 0.8 | 3.4 | 1.2 | 1.3  | 0.5  | 0.8    | 0.6   | 91.4 | 0.8         | 7.8 | 0.079 | 0.508 | 18.898505 | -98.979383 |
| X. C. Cocoyoc - Oaxtepec (Lateral)                  | 27.00    | 3  | 2  | 13568 | 9.1                                  | 80.1 | 1.6 | 6.8 | 0.8 | 0.7  | 0.4  | 0.3    | 0.2   | 89.2 | 1.6         | 9.2 | 0.075 | 0.508 | 18.898625 | -98.979173 |
| X. C. Cocoyoc - Oaxtepec (Central)                  | 27.00    | 3  | 2  | 6229  | 9.3                                  | 82.3 | 1.0 | 3.6 | 0.9 | 1.4  | 0.6  | 0.5    | 0.4   | 91.6 | 1.0         | 7.4 | 0.091 | 0.508 | 18.898631 | -98.979373 |
| T. C. Santa Bárbara - Izúcar de Matamoros (Lateral) | 34.16    | 1  | 1  | 7631  | 3.2                                  | 89.0 | 1.5 | 3.7 | 0.8 | 0.6  | 0.5  | 0.4    | 0.3   | 92.2 | 1.5         | 6.3 | 0.092 | 0.511 | 18.858769 | -98.944275 |
| T. C. Santa Bárbara - Izúcar de Matamoros (Central) | 34.16    | 1  | 1  | 24546 | 4.3                                  | 85.6 | 1.8 | 4.8 | 1.3 | 1.5  | 0.4  | 0.2    | 0.1   | 89.9 | 1.8         | 8.3 | 0.074 | 0.511 | 18.858892 | -98.944208 |
| T. C. Santa Bárbara - Izúcar de Matamoros (Central) | 34.16    | 1  | 2  | 22255 | 4.5                                  | 85.6 | 2.0 | 5.0 | 1.1 | 1.2  | 0.2  | 0.3    | 0.1   | 90.1 | 2.0         | 7.9 | 0.076 | 0.511 | 18.855153 | -98.940572 |
| T. C. Santa Bárbara - Izúcar de Matamoros (Lateral) | 34.16    | 1  | 2  | 7758  | 3.0                                  | 89.4 | 1.7 | 3.7 | 0.6 | 0.5  | 0.5  | 0.3    | 0.3   | 92.4 | 1.7         | 5.9 | 0.088 | 0.511 | 18.854518 | -98.939764 |

14 CARR: Libramiento Amecameca - Nepantla (Cuota)

CLAVE:

RUTA: MEX-115D

AÑO: 2025

| LUGAR   | ESTACION |    |    |      | CLASIFICACION VEHICULAR EN PORCIENTO |      |     |     |     |      |      |        |       |      | COORDENADAS |      |       |       |           |            |
|---|----------|----|----|------|--------------------------------------|------|-----|-----|-----|------|------|--------|-------|------|-------------|------|-------|-------|-----------|------------|
|   | KM       | TE | SC | TDPA | M                                    | A    | B   | C2  | C3  | T3S2 | T3S3 | T3S2R4 | OTROS | A    | B           | C    | K'    | D     | LATITUD   | LONGITUD   |
| T. C. Santa Bárbara - Izúcar de Matamoros (Norte) | 28.60    | 3  | 1  | 5464 | 4.8                                  | 76.8 | 3.9 | 4.2 | 2.2 | 5.4  | 1.1  | 1.1    | 0.5   | 81.6 | 3.9         | 14.5 | 0.077 | 0.509 | 19.104993 | -98.789275 |
| T. C. Santa Bárbara - Izúcar de Matamoros (Norte) | 28.60    | 3  | 2  | 5268 | 4.8                                  | 77.8 | 3.8 | 3.8 | 1.7 | 4.7  | 1.4  | 1.3    | 0.7   | 82.6 | 3.8         | 13.6 | 0.144 | 0.509 | 19.104941 | -98.789174 |
| Plaza de Cobro Tepetlixpa                         | 38.60    | 2  | 1  | 5126 | 2.1                                  | 81.2 | 0.9 | 3.8 | 3.5 | 4.8  | 1.2  | 1.7    | 0.8   | 83.3 | 0.9         | 15.8 | 0.101 | 0.500 | 19.046112 | -98.828394 |
| Plaza de Cobro Tepetlixpa                         | 38.60    | 2  | 2  | 5126 | 2.1                                  | 81.2 | 0.9 | 3.8 | 3.5 | 4.8  | 1.2  | 1.7    | 0.8   | 83.3 | 0.9         | 15.8 | 0.101 | 0.500 | 19.046112 | -98.828394 |
| Lim. Edos. Term. Méx. Ppia. Mor.                  | 48.10    |    |    |      |                                      |      |     |     |     |      |      |        |       |      |             |      |       |       |           |            |
| T. C. Santa Bárbara - Izúcar de Matamoros (Sur)   | 51.80    | 1  | 1  | 4767 | 3.6                                  | 78.3 | 3.0 | 5.2 | 1.7 | 4.8  | 1.4  | 1.5    | 0.5   | 81.9 | 3.0         | 15.1 | 0.113 | 0.745 | 18.974682 | -98.875937 |
| T. C. Santa Bárbara - Izúcar de Matamoros (Sur)   | 51.80    | 1  | 2  | 4917 | 3.4                                  | 78.8 | 2.7 | 5.5 | 1.8 | 4.5  | 1.3  | 1.6    | 0.4   | 82.2 | 2.7         | 15.1 | 0.150 | 0.745 | 18.974560 | -98.875918 |

15 CARR: México - Cuernavaca (Cuota)

CLAVE: 00041

RUTA: MEX-095D

AÑO: 2025

| LUGAR  | ESTACION |    |    |      | CLASIFICACION VEHICULAR EN PORCIENTO |   |   |    |    |      |      |        |       |   | COORDENADAS |   |    |   |         |          |
|--------|----------|----|----|------|--------------------------------------|---|---|----|----|------|------|--------|-------|---|-------------|---|----|---|---------|----------|
|        | KM       | TE | SC | TDPA | M                                    | A | B | C2 | C3 | T3S2 | T3S3 | T3S2R4 | OTROS | A | B           | C | K' | D | LATITUD | LONGITUD |
| México | 0.00     |    |    |      |                                      |   |   |    |    |      |      |        |       |   |             |   |    |   |         |          |

MORELOS

15 CARR: México - Cuernavaca (Cuota)

CLAVE: 00041

RUTA: MEX-095D

AÑO: 2025

| LUGAR                             | ESTACION |    |    |       | CLASIFICACION VEHICULAR EN PORCIENTO |      |     |     |     |      |      |        |       |      | COORDENADAS |      |       |       |           |            |
|-----------------------------------|----------|----|----|-------|--------------------------------------|------|-----|-----|-----|------|------|--------|-------|------|-------------|------|-------|-------|-----------|------------|
|                                   | KM       | TE | SC | TDPA  | M                                    | A    | B   | C2  | C3  | T3S2 | T3S3 | T3S2R4 | OTROS | A    | B           | C    | K'    | D     | LATITUD   | LONGITUD   |
| T. C. México - Cuernavaca (Libre) | 18.65    | 3  | 1  | 35973 | 4.1                                  | 85.0 | 2.2 | 4.9 | 0.9 | 1.7  | 0.4  | 0.6    | 0.2   | 89.1 | 2.2         | 8.7  | 0.067 | 0.550 | 19.264272 | -99.165803 |
| T. C. México - Cuernavaca (Libre) | 18.65    | 3  | 2  | 33882 | 4.1                                  | 85.0 | 2.2 | 4.9 | 0.9 | 1.7  | 0.4  | 0.6    | 0.2   | 89.1 | 2.2         | 8.7  | 0.072 | 0.550 | 19.267648 | -99.164434 |
| Plaza de Cobro Tlalpan            | 23.36    | 2  | 1  | 14818 | 2.8                                  | 82.5 | 3.5 | 3.9 | 2.3 | 3.1  | 0.6  | 0.9    | 0.4   | 85.3 | 3.5         | 11.2 | 0.145 | 0.500 | 19.242519 | -99.148716 |
| Plaza de Cobro Tlalpan            | 23.36    | 2  | 2  | 14818 | 2.8                                  | 82.5 | 3.5 | 3.9 | 2.3 | 3.1  | 0.6  | 0.9    | 0.4   | 85.3 | 3.5         | 11.2 | 0.145 | 0.500 | 19.242519 | -99.148716 |
| Lim. Edos. Term. CDMX Ppia. Mor.  | 47.09    |    |    |       |                                      |      |     |     |     |      |      |        |       |      |             |      |       |       |           |            |
| Tres Marías                       | 53.00    | 1  | 1  | 23728 | 2.2                                  | 84.1 | 4.4 | 4.1 | 1.0 | 2.3  | 0.7  | 0.9    | 0.3   | 86.3 | 4.4         | 9.3  | 0.108 | 0.730 | 19.077388 | -99.233551 |
| Tres Marías                       | 53.00    | 1  | 2  | 21393 | 2.2                                  | 84.2 | 4.4 | 4.1 | 0.9 | 2.3  | 0.7  | 0.9    | 0.3   | 86.4 | 4.4         | 9.2  | 0.141 | 0.730 | 19.079128 | -99.232769 |
| Tres Marías                       | 53.00    | 3  | 1  | 20933 | 1.2                                  | 84.2 | 4.4 | 4.6 | 1.4 | 2.8  | 0.5  | 0.6    | 0.3   | 85.4 | 4.4         | 10.2 | 0.095 | 0.720 | 19.043397 | -99.233567 |
| Tres Marías                       | 53.00    | 3  | 2  | 23102 | 1.2                                  | 84.2 | 4.4 | 4.6 | 1.4 | 2.8  | 0.5  | 0.6    | 0.3   | 85.4 | 4.4         | 10.2 | 0.116 | 0.720 | 19.043723 | -99.233710 |
| T. Izq. Cuautla                   | 70.50    | 1  | 1  | 21184 | 2.1                                  | 85.9 | 4.1 | 3.6 | 1.0 | 2.0  | 0.7  | 0.4    | 0.2   | 88.0 | 4.1         | 7.9  | 0.120 | 0.648 | 19.018202 | -99.145016 |
| T. Izq. Cuautla                   | 70.50    | 1  | 2  | 23326 | 2.3                                  | 85.4 | 4.2 | 3.4 | 0.9 | 2.4  | 0.5  | 0.7    | 0.2   | 87.7 | 4.2         | 8.1  | 0.136 | 0.648 | 19.014475 | -99.153851 |
| T. Der. A Glorieta La Paloma      | 79.26    | 1  | 1  | 19836 | 2.3                                  | 88.0 | 1.7 | 2.8 | 1.5 | 2.1  | 0.4  | 0.8    | 0.4   | 90.3 | 1.7         | 8.0  | 0.075 | 0.695 | 18.982301 | -99.219506 |
| T. Der. A Glorieta La Paloma      | 79.26    | 1  | 2  | 22561 | 2.5                                  | 87.9 | 2.0 | 3.0 | 1.3 | 1.9  | 0.3  | 0.8    | 0.3   | 90.4 | 2.0         | 7.6  | 0.109 | 0.695 | 18.982186 | -99.219494 |
| Libramiento de Cuernavaca         | 80.50    | 1  | 1  | 25703 | 3.2                                  | 85.8 | 2.2 | 4.2 | 1.2 | 2.0  | 0.3  | 0.9    | 0.2   | 89.0 | 2.2         | 8.8  | 0.082 | 0.547 | 18.967226 | -99.236638 |
| Libramiento de Cuernavaca         | 80.50    | 1  | 2  | 27927 | 3.0                                  | 85.7 | 1.9 | 4.5 | 1.4 | 2.1  | 0.3  | 0.9    | 0.2   | 88.7 | 1.9         | 9.4  | 0.089 | 0.547 | 18.967374 | -99.236603 |

16 CARR: Puente de Ixtla - Iguala (Cuota)

CLAVE: 00043

RUTA: MEX-091D

AÑO: 2025

| LUGAR                               | ESTACION |    |    |      | CLASIFICACION VEHICULAR EN PORCIENTO |      |     |     |     |      |      |        |       |      | COORDENADAS |      |       |       |           |            |
|-------------------------------------|----------|----|----|------|--------------------------------------|------|-----|-----|-----|------|------|--------|-------|------|-------------|------|-------|-------|-----------|------------|
|                                     | KM       | TE | SC | TDPA | M                                    | A    | B   | C2  | C3  | T3S2 | T3S3 | T3S2R4 | OTROS | A    | B           | C    | K'    | D     | LATITUD   | LONGITUD   |
| T. C. Cuernavaca - Acapulco (Cuota) | 0.00     |    |    |      |                                      |      |     |     |     |      |      |        |       |      |             |      |       |       |           |            |
| T. Izq. Puente de Ixtla             | 3.44     | 3  | 0  | 8998 | 4.9                                  | 80.5 | 3.4 | 5.2 | 2.2 | 2.0  | 0.9  | 0.7    | 0.2   | 85.4 | 3.4         | 11.2 | 0.077 | 0.514 | 18.628147 | -99.327826 |
| T. Der. Amacuzac                    | 11.00    | 3  | 0  | 8293 | 3.1                                  | 80.9 | 4.8 | 3.5 | 2.7 | 2.0  | 1.4  | 1.0    | 0.6   | 84.0 | 4.8         | 11.2 | 0.081 | 0.551 | 18.591550 | -99.376417 |
| Lim. Edos. Term. Mor. Ppia. Gro.    | 18.20    |    |    |      |                                      |      |     |     |     |      |      |        |       |      |             |      |       |       |           |            |
| T. Izq. Buenavista                  | 35.68    | 3  | 0  | 4935 | 6.0                                  | 73.7 | 4.9 | 8.8 | 2.2 | 2.4  | 1.2  | 0.5    | 0.3   | 79.7 | 4.9         | 15.4 | 0.082 | 0.511 | 18.457648 | -99.434537 |
| Plaza de Cobro Iguala               | 59.14    | 2  | 0  | 4322 | 0.9                                  | 76.0 | 4.3 | 4.8 | 6.2 | 2.9  | 2.5  | 1.2    | 1.2   | 76.9 | 4.3         | 18.8 | 0.076 | 0.500 | 18.336191 | -99.508296 |
| T. Der. Iguala                      | 61.67    | 1  | 0  | 4726 | 1.9                                  | 76.6 | 7.8 | 3.2 | 3.4 | 3.3  | 2.4  | 1.2    | 0.2   | 78.5 | 7.8         | 13.7 | 0.080 | 0.506 | 18.348163 | -99.513528 |
| T. C. Cuernavaca - Chilpancingo     | 64.67    |    |    |      |                                      |      |     |     |     |      |      |        |       |      |             |      |       |       |           |            |

17 CARR: Alpuyeca - Jojutla

CLAVE: 17021

RUTA: MOR-021

AÑO: 2025

| LUGAR                             | ESTACION |    |    |       | CLASIFICACION VEHICULAR EN PORCIENTO |      |     |     |     |      |      |        |       |      | COORDENADAS |     |       |       |           |            |
|-----------------------------------|----------|----|----|-------|--------------------------------------|------|-----|-----|-----|------|------|--------|-------|------|-------------|-----|-------|-------|-----------|------------|
|                                   | KM       | TE | SC | TDPA  | M                                    | A    | B   | C2  | C3  | T3S2 | T3S3 | T3S2R4 | OTROS | A    | B           | C   | K'    | D     | LATITUD   | LONGITUD   |
| T. C. Cuernavaca - Chilpancingo   | 0.00     |    |    |       |                                      |      |     |     |     |      |      |        |       |      |             |     |       |       |           |            |
| X. C. Cuernavaca - Iguala (Cuota) | 2.20     | 1  | 0  | 15817 | 5.0                                  | 89.5 | 0.5 | 3.6 | 0.6 | 0.4  | 0.2  | 0.2    | 0.0   | 94.5 | 0.5         | 5.0 | 0.078 | 0.584 | 18.732454 | -99.262498 |

MORELOS

17 CARR: Alpuyec - Jojutla

CLAVE: 17021

RUTA: MOR-021

AÑO: 2025

| LUGAR             | ESTACION |    |    |       | CLASIFICACION VEHICULAR EN PORCIENTO |      |     |     |     |      |      |        |       |      | COORDENADAS |     |       |       |           |            |
|-------------------|----------|----|----|-------|--------------------------------------|------|-----|-----|-----|------|------|--------|-------|------|-------------|-----|-------|-------|-----------|------------|
|                   | KM       | TE | SC | TDPA  | M                                    | A    | B   | C2  | C3  | T3S2 | T3S3 | T3S2R4 | OTROS | A    | B           | C   | K'    | D     | LATITUD   | LONGITUD   |
| Xoxocotla         | 7.70     | 1  | 1  | 8672  | 7.4                                  | 86.1 | 1.1 | 3.6 | 0.7 | 0.7  | 0.2  | 0.1    | 0.1   | 93.5 | 1.1         | 5.4 | 0.075 | 0.522 | 18.704610 | -99.251014 |
| Xoxocotla         | 7.70     | 1  | 2  | 9434  | 7.1                                  | 86.1 | 1.2 | 3.7 | 0.8 | 0.6  | 0.2  | 0.2    | 0.1   | 93.2 | 1.2         | 5.6 | 0.088 | 0.522 | 18.704646 | -99.250967 |
| T. Izq. Zacatepec | 11.94    | 1  | 1  | 8052  | 6.3                                  | 88.0 | 0.8 | 3.4 | 0.7 | 0.3  | 0.3  | 0.2    | 0.0   | 94.3 | 0.8         | 4.9 | 0.084 | 0.520 | 18.653679 | -99.218982 |
| T. Izq. Zacatepec | 11.94    | 1  | 2  | 7746  | 6.1                                  | 88.1 | 1.1 | 3.2 | 0.6 | 0.3  | 0.2  | 0.4    | 0.0   | 94.2 | 1.1         | 4.7 | 0.085 | 0.520 | 18.653713 | -99.218886 |
| Jojutla           | 17.15    | 1  | 1  | 10206 | 7.3                                  | 87.1 | 0.6 | 4.1 | 0.4 | 0.3  | 0.2  | 0.0    | 0.0   | 94.4 | 0.6         | 5.0 | 0.082 | 0.502 | 18.628067 | -99.206094 |
| Jojutla           | 17.15    | 1  | 2  | 9791  | 7.2                                  | 87.1 | 0.4 | 4.3 | 0.5 | 0.3  | 0.2  | 0.0    | 0.0   | 94.3 | 0.4         | 5.3 | 0.082 | 0.502 | 18.628118 | -99.206010 |

18 CARR: Amayuca - Izúcar de Matamoros

CLAVE: 00030

RUTA: MOR-031-PUE

AÑO: 2025

| LUGAR                                     | ESTACION |    |    |       | CLASIFICACION VEHICULAR EN PORCIENTO |      |     |     |     |      |      |        |       |      | COORDENADAS |      |       |       |           |            |
|---|----------|----|----|-------|--------------------------------------|------|-----|-----|-----|------|------|--------|-------|------|-------------|------|-------|-------|-----------|------------|
|   | KM       | TE | SC | TDPA  | M                                    | A    | B   | C2  | C3  | T3S2 | T3S3 | T3S2R4 | OTROS | A    | B           | C    | K'    | D     | LATITUD   | LONGITUD   |
| Amayuca                                   | 0.00     |    |    |       |                                      |      |     |     |     |      |      |        |       |      |             |      |       |       |           |            |
| X. C. Santa Bárbara - Izúcar de Matamoros | 0.66     | 3  | 1  | 7938  | 15.2                                 | 77.7 | 0.7 | 3.8 | 1.5 | 0.5  | 0.2  | 0.3    | 0.1   | 92.9 | 0.7         | 6.4  | 0.078 | 0.513 | 18.714162 | -98.796697 |
| X. C. Santa Bárbara - Izúcar de Matamoros | 0.66     | 3  | 2  | 8591  | 15.1                                 | 77.4 | 0.6 | 4.0 | 1.7 | 0.5  | 0.3  | 0.2    | 0.2   | 92.5 | 0.6         | 6.9  | 0.068 | 0.513 | 18.714125 | -98.796615 |
| Jonacatepec                               | 3.84     | 3  | 1  | 4120  | 12.8                                 | 80.3 | 0.4 | 4.2 | 1.2 | 0.5  | 0.2  | 0.3    | 0.1   | 93.1 | 0.4         | 6.5  | 0.069 | 0.506 | 18.671867 | -98.805446 |
| Jonacatepec                               | 3.84     | 3  | 2  | 4192  | 12.1                                 | 81.8 | 0.4 | 3.8 | 1.1 | 0.4  | 0.2  | 0.2    | 0.0   | 93.9 | 0.4         | 5.7  | 0.078 | 0.506 | 18.671837 | -98.805381 |
| T. Der. Tepalcingo                        | 14.50    | 3  | 1  | 2568  | 10.1                                 | 81.8 | 1.0 | 3.9 | 1.7 | 0.5  | 0.4  | 0.5    | 0.1   | 91.9 | 1.0         | 7.1  | 0.075 | 0.569 | 18.589107 | -98.833369 |
| T. Der. Tepalcingo                        | 14.50    | 3  | 2  | 2363  | 10.2                                 | 81.8 | 0.8 | 3.9 | 1.7 | 0.5  | 0.4  | 0.6    | 0.1   | 92.0 | 0.8         | 7.2  | 0.074 | 0.569 | 18.589495 | -98.833509 |
| Axochiapan                                | 29.50    | 1  | 0  | 7179  | 14.1                                 | 79.2 | 0.7 | 2.7 | 1.6 | 0.6  | 0.4  | 0.6    | 0.1   | 93.3 | 0.7         | 6.0  | 0.075 | 0.586 | 18.511581 | -98.776296 |
| Axochiapan                                | 29.50    | 3  | 1  | 3487  | 29.5                                 | 66.4 | 0.7 | 1.8 | 1.0 | 0.3  | 0.1  | 0.1    | 0.1   | 95.9 | 0.7         | 3.4  | 0.088 | 0.578 | 18.494144 | -98.748378 |
| Axochiapan                                | 29.50    | 3  | 2  | 3114  | 28.1                                 | 67.9 | 0.5 | 1.9 | 0.9 | 0.3  | 0.2  | 0.1    | 0.1   | 96.0 | 0.5         | 3.5  | 0.083 | 0.578 | 18.494186 | -98.748320 |
| Lim. Edos. Term. Mor. Ppia. Pue.          | 36.85    |    |    |       |                                      |      |     |     |     |      |      |        |       |      |             |      |       |       |           |            |
| Barranca Del Muerto                       | 38.40    | 3  | 0  | 2891  | 17.4                                 | 69.0 | 1.1 | 4.3 | 4.9 | 1.2  | 0.9  | 1.1    | 0.1   | 86.4 | 1.1         | 12.5 | 0.070 | 0.602 | 18.476324 | -98.691458 |
| T. Der. Chietla                           | 53.00    | 1  | 0  | 6277  | 19.7                                 | 75.7 | 0.4 | 2.7 | 1.1 | 0.2  | 0.1  | 0.1    | 0.0   | 95.4 | 0.4         | 4.2  | 0.073 | 0.533 | 18.526734 | -98.585692 |
| X. C. Santa Bárbara - Izúcar de Matamoros | 67.50    | 1  | 0  | 8363  | 18.3                                 | 73.5 | 0.4 | 3.2 | 2.2 | 0.8  | 0.6  | 0.8    | 0.2   | 91.8 | 0.4         | 7.8  | 0.079 | 0.615 | 18.593570 | -98.495675 |
| X. C. Santa Bárbara - Izúcar de Matamoros | 67.50    | 3  | 1  | 10892 | 23.7                                 | 71.0 | 0.7 | 1.4 | 1.1 | 0.7  | 0.2  | 0.9    | 0.3   | 94.7 | 0.7         | 4.6  | 0.074 | 0.516 | 18.600942 | -98.474937 |
| X. C. Santa Bárbara - Izúcar de Matamoros | 67.50    | 3  | 2  | 11627 | 23.5                                 | 71.0 | 0.7 | 1.4 | 1.2 | 0.9  | 0.2  | 0.9    | 0.2   | 94.5 | 0.7         | 4.8  | 0.066 | 0.516 | 18.601008 | -98.474937 |
| Izúcar de Matamoros                       | 69.00    |    |    |       |                                      |      |     |     |     |      |      |        |       |      |             |      |       |       |           |            |

19 CARR: Amayuca - Tlacotepec

CLAVE: 17020

RUTA: MOR-017

AÑO: 2025

| LUGAR   | ESTACION |    |    |      | CLASIFICACION VEHICULAR EN PORCIENTO |      |     |     |     |      |      |        |       |      | COORDENADAS |     |       |       |           |            |
|---------|----------|----|----|------|--------------------------------------|------|-----|-----|-----|------|------|--------|-------|------|-------------|-----|-------|-------|-----------|------------|
|         | KM       | TE | SC | TDPA | M                                    | A    | B   | C2  | C3  | T3S2 | T3S3 | T3S2R4 | OTROS | A    | B           | C   | K'    | D     | LATITUD   | LONGITUD   |
| Amayuca | 0.00     | 3  | 0  | 8872 | 9.9                                  | 87.1 | 0.6 | 0.9 | 0.5 | 0.3  | 0.3  | 0.2    | 0.2   | 97.0 | 0.6         | 2.4 | 0.083 | 0.560 | 18.729760 | -98.789512 |
| Temoac  | 5.50     | 3  | 0  | 9016 | 9.2                                  | 86.5 | 0.5 | 1.1 | 1.0 | 0.6  | 0.4  | 0.5    | 0.2   | 95.7 | 0.5         | 3.8 | 0.070 | 0.609 | 18.777667 | -98.775108 |

MORELOS

19 CARR: Amayuca - Tlacotepec

CLAVE: 17020

RUTA: MOR-017

AÑO: 2025

| LUGAR                | ESTACION |    |    |      | CLASIFICACION VEHICULAR EN PORCIENTO |      |     |     |     |      |      |        |       |      | COORDENADAS |     |       |       |           |            |
|----------------------|----------|----|----|------|--------------------------------------|------|-----|-----|-----|------|------|--------|-------|------|-------------|-----|-------|-------|-----------|------------|
|                      | KM       | TE | SC | TDPA | M                                    | A    | B   | C2  | C3  | T3S2 | T3S3 | T3S2R4 | OTROS | A    | B           | C   | K'    | D     | LATITUD   | LONGITUD   |
| Zacualpan de Amilpas | 7.50     | 1  | 0  | 6194 | 8.0                                  | 88.1 | 0.6 | 1.1 | 1.0 | 0.6  | 0.3  | 0.2    | 0.1   | 96.1 | 0.6         | 3.3 | 0.087 | 0.523 | 18.786848 | -98.770327 |
| Tlacotepec           | 12.00    | 1  | 0  | 4813 | 10.8                                 | 85.0 | 2.3 | 1.0 | 0.5 | 0.2  | 0.1  | 0.1    | 0.0   | 95.8 | 2.3         | 1.9 | 0.069 | 0.598 | 18.806825 | -98.759894 |

20 CARR: Atlallahucan - Tlayacapan

CLAVE: 17301

RUTA: MOR-002

AÑO: 2025

| LUGAR                                     | ESTACION |    |    |      | CLASIFICACION VEHICULAR EN PORCIENTO |      |     |     |     |      |      |        |       |      | COORDENADAS |     |       |       |           |            |
|---|----------|----|----|------|--------------------------------------|------|-----|-----|-----|------|------|--------|-------|------|-------------|-----|-------|-------|-----------|------------|
|   | KM       | TE | SC | TDPA | M                                    | A    | B   | C2  | C3  | T3S2 | T3S3 | T3S2R4 | OTROS | A    | B           | C   | K'    | D     | LATITUD   | LONGITUD   |
| T. C. Santa Bárbara - Izúcar de Matamoros | 0.00     |    |    |      |                                      |      |     |     |     |      |      |        |       |      |             |     |       |       |           |            |
| Atlallahucan                              | 1.50     | 1  | 1  | 5758 | 11.9                                 | 79.1 | 0.7 | 5.0 | 1.9 | 0.5  | 0.4  | 0.4    | 0.1   | 91.0 | 0.7         | 8.3 | 0.076 | 0.535 | 18.930130 | -98.889178 |
| Atlallahucan                              | 1.50     | 1  | 2  | 5844 | 12.0                                 | 78.8 | 0.8 | 4.7 | 2.0 | 0.6  | 0.4  | 0.6    | 0.1   | 90.8 | 0.8         | 8.4 | 0.077 | 0.535 | 18.930096 | -98.889248 |
| Totolapan                                 | 7.00     | 1  | 0  | 4970 | 7.3                                  | 83.5 | 1.1 | 2.5 | 1.6 | 1.4  | 2.2  | 0.3    | 0.1   | 90.8 | 1.1         | 8.1 | 0.079 | 0.509 | 18.977553 | -98.914557 |
| Tlayacapan                                | 15.50    | 1  | 0  | 5196 | 15.7                                 | 80.5 | 0.3 | 1.4 | 1.1 | 0.3  | 0.4  | 0.2    | 0.1   | 96.2 | 0.3         | 3.5 | 0.078 | 0.501 | 18.961163 | -98.974451 |

21 CARR: Coatetelco - Miacatlán

CLAVE:

RUTA: MOR

AÑO: 2025

| LUGAR      | ESTACION |    |    |      | CLASIFICACION VEHICULAR EN PORCIENTO |      |     |     |     |      |      |        |       |      | COORDENADAS |     |       |       |           |            |
|------------|----------|----|----|------|--------------------------------------|------|-----|-----|-----|------|------|--------|-------|------|-------------|-----|-------|-------|-----------|------------|
|            | KM       | TE | SC | TDPA | M                                    | A    | B   | C2  | C3  | T3S2 | T3S3 | T3S2R4 | OTROS | A    | B           | C   | K'    | D     | LATITUD   | LONGITUD   |
| Coatetelco | 0.00     | 3  | 0  | 4075 | 10.4                                 | 84.5 | 0.3 | 3.4 | 0.7 | 0.5  | 0.1  | 0.1    | 0.0   | 94.9 | 0.3         | 4.8 | 0.100 | 0.504 | 18.737268 | -99.326555 |
| Miacatlán  | 6.00     |    |    |      |                                      |      |     |     |     |      |      |        |       |      |             |     |       |       |           |            |

22 CARR: Cocoyoc - Oaxtepec

CLAVE: 17001

RUTA: MOR

AÑO: 2025

| LUGAR                           | ESTACION |    |    |       | CLASIFICACION VEHICULAR EN PORCIENTO |      |     |     |     |      |      |        |       |      | COORDENADAS |     |       |       |           |            |
|---------------------------------|----------|----|----|-------|--------------------------------------|------|-----|-----|-----|------|------|--------|-------|------|-------------|-----|-------|-------|-----------|------------|
|                                 | KM       | TE | SC | TDPA  | M                                    | A    | B   | C2  | C3  | T3S2 | T3S3 | T3S2R4 | OTROS | A    | B           | C   | K'    | D     | LATITUD   | LONGITUD   |
| Cocoyoc                         | 0.00     | 3  | 1  | 11021 | 11.0                                 | 84.6 | 0.6 | 1.4 | 0.9 | 0.7  | 0.3  | 0.3    | 0.2   | 95.6 | 0.6         | 3.8 | 0.081 | 0.574 | 18.887274 | -98.985287 |
| Cocoyoc                         | 0.00     | 3  | 2  | 11054 | 10.8                                 | 84.0 | 0.7 | 1.7 | 0.7 | 1.0  | 0.5  | 0.3    | 0.3   | 94.8 | 0.7         | 4.5 | 0.073 | 0.574 | 18.888603 | -98.989319 |
| X. C. La Pera - Cuautla (Cuota) | 2.50     | 1  | 1  | 10856 | 9.4                                  | 84.3 | 1.0 | 3.4 | 0.5 | 0.7  | 0.3  | 0.2    | 0.2   | 93.7 | 1.0         | 5.3 | 0.085 | 0.517 | 18.894458 | -98.984094 |
| X. C. La Pera - Cuautla (Cuota) | 2.50     | 1  | 2  | 10112 | 9.3                                  | 83.9 | 0.8 | 3.6 | 1.0 | 0.6  | 0.4  | 0.3    | 0.1   | 93.2 | 0.8         | 6.0 | 0.088 | 0.517 | 18.898235 | -98.985251 |
| Oaxtepec                        | 3.92     | 1  | 0  | 22765 | 8.7                                  | 86.8 | 0.6 | 1.2 | 0.9 | 0.6  | 0.5  | 0.4    | 0.3   | 95.5 | 0.6         | 3.9 | 0.073 | 0.528 | 18.902959 | -98.976550 |

23 CARR: Ent. C. (Cuernavaca - Acapulco Cuota) - Tepetzingo

CLAVE: 00421

RUTA: MOR

AÑO: 2025

| LUGAR                               | ESTACION |    |    |      | CLASIFICACION VEHICULAR EN PORCIENTO |      |     |     |     |      |      |        |       |      | COORDENADAS |      |       |       |           |            |
|-------------------------------------|----------|----|----|------|--------------------------------------|------|-----|-----|-----|------|------|--------|-------|------|-------------|------|-------|-------|-----------|------------|
|                                     | KM       | TE | SC | TDPA | M                                    | A    | B   | C2  | C3  | T3S2 | T3S3 | T3S2R4 | OTROS | A    | B           | C    | K'    | D     | LATITUD   | LONGITUD   |
| T. C. (Cuernavaca - Acapulco Cuota) | 0.00     | 3  | 0  | 4634 | 12.8                                 | 70.0 | 2.2 | 8.0 | 1.0 | 3.2  | 0.9  | 1.0    | 0.9   | 82.8 | 2.2         | 15.0 | 0.090 | 0.582 | 18.813697 | -99.217946 |

MORELOS

23 CARR: Ent. C. (Cuernavaca - Acapulco Cuota) - Tepetzingo

CLAVE: 00421

RUTA: MOR

AÑO: 2025

| LUGAR      | ESTACION |    |    |      | CLASIFICACION VEHICULAR EN PORCIENTO |      |     |     |     |      |      |        |       |      |     |     |       | COORDENADAS |           |            |
|------------|----------|----|----|------|--------------------------------------|------|-----|-----|-----|------|------|--------|-------|------|-----|-----|-------|-------------|-----------|------------|
|            | KM       | TE | SC | TDPA | M                                    | A    | B   | C2  | C3  | T3S2 | T3S3 | T3S2R4 | OTROS | A    | B   | C   | K'    | D           | LATITUD   | LONGITUD   |
| Tepetzingo | 5.50     | 1  | 0  | 4177 | 14.7                                 | 78.4 | 1.3 | 3.7 | 0.6 | 1.0  | 0.2  | 0.1    | 0.0   | 93.1 | 1.3 | 5.6 | 0.086 | 0.511       | 18.790325 | -99.180068 |

24 CARR: Ent. C. (Cuernavaca - Cuautlixco) - Oacalco

CLAVE: 00421

RUTA: MOR

AÑO: 2025

| LUGAR                           | ESTACION |    |    |      | CLASIFICACION VEHICULAR EN PORCIENTO |      |     |     |     |      |      |        |       |      |     |     |       | COORDENADAS |           |            |
|---------------------------------|----------|----|----|------|--------------------------------------|------|-----|-----|-----|------|------|--------|-------|------|-----|-----|-------|-------------|-----------|------------|
|                                 | KM       | TE | SC | TDPA | M                                    | A    | B   | C2  | C3  | T3S2 | T3S3 | T3S2R4 | OTROS | A    | B   | C   | K'    | D           | LATITUD   | LONGITUD   |
| T. C. (Cuernavaca - Cuautlixco) | 0.00     | 3  | 0  | 1307 | 26.7                                 | 63.4 | 0.7 | 4.7 | 3.2 | 0.6  | 0.4  | 0.2    | 0.1   | 90.1 | 0.7 | 9.2 | 0.110 | 0.528       | 18.875936 | -99.051562 |
| Oacalco                         | 10.00    | 1  | 0  | 3848 | 21.4                                 | 70.9 | 1.7 | 3.6 | 2.0 | 0.2  | 0.1  | 0.1    | 0.0   | 92.3 | 1.7 | 6.0 | 0.080 | 0.503       | 18.915820 | -99.030909 |

25 CARR: Ent. Chiverías - Ent. El Abanico

CLAVE: 17302

RUTA: MOR

AÑO: 2025

| LUGAR                               | ESTACION |    |    |      | CLASIFICACION VEHICULAR EN PORCIENTO |      |     |     |     |      |      |        |       |      |     |     |       | COORDENADAS |           |            |
|-------------------------------------|----------|----|----|------|--------------------------------------|------|-----|-----|-----|------|------|--------|-------|------|-----|-----|-------|-------------|-----------|------------|
|                                     | KM       | TE | SC | TDPA | M                                    | A    | B   | C2  | C3  | T3S2 | T3S3 | T3S2R4 | OTROS | A    | B   | C   | K'    | D           | LATITUD   | LONGITUD   |
| T. C. Alpuyecá - Jojutla            | 0.00     | 3  | 0  | 2991 | 16.0                                 | 80.5 | 1.1 | 1.1 | 0.5 | 0.4  | 0.2  | 0.2    | 0.0   | 96.5 | 1.1 | 2.4 | 0.082 | 0.504       | 18.659329 | -99.224876 |
| X. C. Xoxocotla - Tlzapotla         | 5.56     | 3  | 0  | 4656 | 4.4                                  | 90.0 | 1.0 | 2.5 | 0.9 | 0.5  | 0.2  | 0.4    | 0.1   | 94.4 | 1.0 | 4.6 | 0.095 | 0.561       | 18.644580 | -99.271474 |
| T. C. Cuernavaca - Acapulco (Cuota) | 14.50    | 1  | 0  | 3564 | 14.6                                 | 82.6 | 0.7 | 1.3 | 0.5 | 0.1  | 0.0  | 0.2    | 0.0   | 97.2 | 0.7 | 2.1 | 0.080 | 0.632       | 18.648207 | -99.296711 |

26 CARR: Galeana - Cuautla

CLAVE: 17004

RUTA: MOR-004

AÑO: 2025

| LUGAR               | ESTACION |    |    |       | CLASIFICACION VEHICULAR EN PORCIENTO |      |     |     |     |      |      |        |       |      |     |      |       | COORDENADAS |           |            |
|---------------------|----------|----|----|-------|--------------------------------------|------|-----|-----|-----|------|------|--------|-------|------|-----|------|-------|-------------|-----------|------------|
|                     | KM       | TE | SC | TDPA  | M                                    | A    | B   | C2  | C3  | T3S2 | T3S3 | T3S2R4 | OTROS | A    | B   | C    | K'    | D           | LATITUD   | LONGITUD   |
| Galeana             | 0.00     | 3  | 1  | 10181 | 6.1                                  | 83.9 | 1.7 | 7.0 | 0.3 | 0.4  | 0.4  | 0.1    | 0.1   | 90.0 | 1.7 | 8.3  | 0.078 | 0.520       | 18.648820 | -99.201651 |
| Galeana             | 0.00     | 3  | 2  | 9718  | 6.3                                  | 84.1 | 1.3 | 7.2 | 0.4 | 0.3  | 0.1  | 0.2    | 0.1   | 90.4 | 1.3 | 8.3  | 0.081 | 0.520       | 18.648874 | -99.201720 |
| Zacatepec           | 4.00     | 3  | 0  | 5530  | 11.5                                 | 80.1 | 0.7 | 5.1 | 1.4 | 0.8  | 0.2  | 0.2    | 0.0   | 91.6 | 0.7 | 7.7  | 0.079 | 0.510       | 18.658742 | -99.182220 |
| Tlaltizapán         | 13.10    | 3  | 0  | 3571  | 9.5                                  | 77.1 | 0.8 | 7.3 | 2.1 | 1.5  | 1.4  | 0.1    | 0.2   | 86.6 | 0.8 | 12.6 | 0.083 | 0.550       | 18.698262 | -99.112787 |
| T. Der. Chinameca   | 16.06    | 3  | 0  | 1392  | 16.3                                 | 76.8 | 1.2 | 2.8 | 1.7 | 0.8  | 0.3  | 0.1    | 0.0   | 93.1 | 1.2 | 5.7  | 0.089 | 0.508       | 18.707493 | -99.106940 |
| Moyotepec           | 34.00    | 1  | 0  | 1537  | 14.8                                 | 76.2 | 1.2 | 2.2 | 4.6 | 0.5  | 0.4  | 0.1    | 0.0   | 91.0 | 1.2 | 7.8  | 0.080 | 0.553       | 18.730209 | -99.003595 |
| Villa de Ayala      | 38.62    | 1  | 0  | 10637 | 13.8                                 | 80.6 | 0.7 | 3.2 | 0.7 | 0.3  | 0.2  | 0.4    | 0.1   | 94.4 | 0.7 | 4.9  | 0.079 | 0.529       | 18.758877 | -98.984466 |
| T. Izq. Anenecuilco | 40.50    | 1  | 1  | 7327  | 14.2                                 | 78.4 | 0.9 | 2.0 | 1.6 | 1.1  | 0.3  | 1.0    | 0.5   | 92.6 | 0.9 | 6.5  | 0.070 | 0.511       | 18.782527 | -98.979997 |
| T. Izq. Anenecuilco | 40.50    | 1  | 2  | 7489  | 14.0                                 | 79.6 | 0.8 | 1.7 | 1.3 | 0.9  | 0.4  | 0.7    | 0.6   | 93.6 | 0.8 | 5.6  | 0.070 | 0.511       | 18.782462 | -98.980041 |
| Cuautla             | 46.00    | 1  | 1  | 8358  | 13.2                                 | 81.5 | 0.4 | 1.4 | 1.8 | 0.8  | 0.4  | 0.3    | 0.2   | 94.7 | 0.4 | 4.9  | 0.082 | 0.642       | 18.801902 | -98.965264 |
| Cuautla             | 46.00    | 1  | 2  | 8371  | 12.9                                 | 82.2 | 0.5 | 1.2 | 1.4 | 1.0  | 0.3  | 0.3    | 0.2   | 95.1 | 0.5 | 4.4  | 0.102 | 0.642       | 18.801951 | -98.965332 |

MORELOS

27 CARR: Jojutla - Chinameca

CLAVE: 17310

RUTA: MOR

AÑO: 2025

| LUGAR                      | ESTACION |    |    |      | CLASIFICACION VEHICULAR EN PORCIENTO |      |     |     |     |      |      |        |       |      |     |     |       | COORDENADAS |           |            |
|----------------------------|----------|----|----|------|--------------------------------------|------|-----|-----|-----|------|------|--------|-------|------|-----|-----|-------|-------------|-----------|------------|
|                            | KM       | TE | SC | TDPA | M                                    | A    | B   | C2  | C3  | T3S2 | T3S3 | T3S2R4 | OTROS | A    | B   | C   | K'    | D           | LATITUD   | LONGITUD   |
| Jojutla                    | 0.00     | 3  | 0  | 2830 | 13.2                                 | 77.0 | 1.2 | 4.4 | 2.9 | 1.0  | 0.1  | 0.2    | 0.0   | 90.2 | 1.2 | 8.6 | 0.100 | 0.527       | 18.610671 | -99.164620 |
| T. C. Temilpa - Tepalcingo | 32.00    | 1  | 0  | 1357 | 9.0                                  | 85.8 | 0.3 | 4.0 | 0.6 | 0.2  | 0.1  | 0.0    | 0.0   | 94.8 | 0.3 | 4.9 | 0.116 | 0.580       | 18.622769 | -99.008169 |
| Chinameca                  | 34.00    |    |    |      |                                      |      |     |     |     |      |      |        |       |      |     |     |       |             |           |            |

28 CARR: Jojutla - El Higuero

CLAVE: 17039

RUTA: MOR-039

AÑO: 2025

| LUGAR      | ESTACION |    |    |      | CLASIFICACION VEHICULAR EN PORCIENTO |      |     |     |     |      |      |        |       |      |     |     |       | COORDENADAS |           |            |
|------------|----------|----|----|------|--------------------------------------|------|-----|-----|-----|------|------|--------|-------|------|-----|-----|-------|-------------|-----------|------------|
|            | KM       | TE | SC | TDPA | M                                    | A    | B   | C2  | C3  | T3S2 | T3S3 | T3S2R4 | OTROS | A    | B   | C   | K'    | D           | LATITUD   | LONGITUD   |
| Jojutla    | 0.00     | 3  | 0  | 8414 | 12.9                                 | 84.1 | 0.4 | 1.5 | 0.5 | 0.4  | 0.1  | 0.1    | 0.0   | 97.0 | 0.4 | 2.6 | 0.073 | 0.623       | 18.607135 | -99.174390 |
| El Higuero | 4.50     | 1  | 0  | 6241 | 13.8                                 | 83.2 | 0.4 | 1.3 | 0.7 | 0.4  | 0.1  | 0.1    | 0.0   | 97.0 | 0.4 | 2.6 | 0.078 | 0.565       | 18.584531 | -99.177579 |

29 CARR: Los Alacranes - Ocuilco

CLAVE:

RUTA: MOR

AÑO: 2025

| LUGAR         | ESTACION |    |    |      | CLASIFICACION VEHICULAR EN PORCIENTO |      |     |     |     |      |      |        |       |      |     |     |       | COORDENADAS |           |            |
|---------------|----------|----|----|------|--------------------------------------|------|-----|-----|-----|------|------|--------|-------|------|-----|-----|-------|-------------|-----------|------------|
|               | KM       | TE | SC | TDPA | M                                    | A    | B   | C2  | C3  | T3S2 | T3S3 | T3S2R4 | OTROS | A    | B   | C   | K'    | D           | LATITUD   | LONGITUD   |
| Los Alacranes | 0.00     | 3  | 0  | 2520 | 7.5                                  | 87.6 | 0.4 | 3.7 | 0.4 | 0.3  | 0.1  | 0.0    | 0.0   | 95.1 | 0.4 | 4.5 | 0.090 | 0.544       | 18.746643 | -98.839370 |
| Ocuilco       | 19.00    | 1  | 0  | 1342 | 3.7                                  | 93.0 | 0.3 | 1.6 | 0.7 | 0.3  | 0.2  | 0.2    | 0.0   | 96.7 | 0.3 | 3.0 | 0.113 | 0.523       | 18.863264 | -98.784131 |

30 CARR: Mazatepec - T. C. Ramal a Michapa

CLAVE:

RUTA: MOR

AÑO: 2025

| LUGAR                 | ESTACION |    |    |      | CLASIFICACION VEHICULAR EN PORCIENTO |      |     |     |     |      |      |        |       |      |     |     |       | COORDENADAS |           |            |
|-----------------------|----------|----|----|------|--------------------------------------|------|-----|-----|-----|------|------|--------|-------|------|-----|-----|-------|-------------|-----------|------------|
|                       | KM       | TE | SC | TDPA | M                                    | A    | B   | C2  | C3  | T3S2 | T3S3 | T3S2R4 | OTROS | A    | B   | C   | K'    | D           | LATITUD   | LONGITUD   |
| Mazatepec             | 0.00     | 3  | 0  | 853  | 13.8                                 | 83.0 | 0.2 | 2.5 | 0.3 | 0.1  | 0.1  | 0.0    | 0.0   | 96.8 | 0.2 | 3.0 | 0.104 | 0.517       | 18.720051 | -99.370388 |
| T. C. Ramal a Michapa | 12.00    | 1  | 0  | 1367 | 11.5                                 | 85.8 | 0.2 | 1.9 | 0.4 | 0.1  | 0.1  | 0.0    | 0.0   | 97.3 | 0.2 | 2.5 | 0.080 | 0.550       | 18.634907 | -99.378405 |

31 CARR: Moyotepec - San Rafael

CLAVE: 17306

RUTA: MOR

AÑO: 2025

| LUGAR                      | ESTACION |    |    |      | CLASIFICACION VEHICULAR EN PORCIENTO |      |     |     |     |      |      |        |       |      |     |     |       | COORDENADAS |           |            |
|----------------------------|----------|----|----|------|--------------------------------------|------|-----|-----|-----|------|------|--------|-------|------|-----|-----|-------|-------------|-----------|------------|
|                            | KM       | TE | SC | TDPA | M                                    | A    | B   | C2  | C3  | T3S2 | T3S3 | T3S2R4 | OTROS | A    | B   | C   | K'    | D           | LATITUD   | LONGITUD   |
| T. C. Galeana - Cuautla    | 0.00     | 3  | 0  | 3045 | 9.3                                  | 85.7 | 0.3 | 2.7 | 0.6 | 1.1  | 0.2  | 0.1    | 0.0   | 95.0 | 0.3 | 4.7 | 0.079 | 0.517       | 18.715597 | -98.990357 |
| T. C. Temilpa - Tepalcingo | 7.50     | 1  | 0  | 2358 | 23.0                                 | 72.9 | 0.3 | 1.7 | 1.3 | 0.5  | 0.2  | 0.1    | 0.0   | 95.9 | 0.3 | 3.8 | 0.080 | 0.548       | 18.646248 | -99.004385 |

MORELOS

32 CARR: Paso por Yautepec

CLAVE: 17025

RUTA: MOR

AÑO: 2025

| LUGAR                                    | ESTACION |    |    |      | CLASIFICACION VEHICULAR EN PORCIENTO |      |     |     |     |      |      |        |       |      |     |     |       | COORDENADAS |           |            |
|--|----------|----|----|------|--------------------------------------|------|-----|-----|-----|------|------|--------|-------|------|-----|-----|-------|-------------|-----------|------------|
|  | KM       | TE | SC | TDPA | M                                    | A    | B   | C2  | C3  | T3S2 | T3S3 | T3S2R4 | OTROS | A    | B   | C   | K'    | D           | LATITUD   | LONGITUD   |
| T. C. Cuernavaca - Cuautlixco (Poniente) | 0.00     | 3  | 1  | 9244 | 22.3                                 | 71.7 | 0.7 | 2.7 | 1.1 | 0.6  | 0.3  | 0.4    | 0.2   | 94.0 | 0.7 | 5.3 | 0.077 | 0.519       | 18.873688 | -99.076302 |
| T. C. Cuernavaca - Cuautlixco (Poniente) | 0.00     | 3  | 2  | 8594 | 22.2                                 | 70.8 | 0.7 | 3.0 | 1.3 | 0.8  | 0.4  | 0.5    | 0.3   | 93.0 | 0.7 | 6.3 | 0.079 | 0.519       | 18.873771 | -99.076397 |
| T. C. Cuernavaca - Cuautlixco (Oriente)  | 5.50     | 1  | 1  | 6152 | 7.3                                  | 86.4 | 0.7 | 2.7 | 0.6 | 1.2  | 0.3  | 0.3    | 0.5   | 93.7 | 0.7 | 5.6 | 0.083 | 0.521       | 18.896811 | -99.040957 |
| T. C. Cuernavaca - Cuautlixco (Oriente)  | 5.50     | 1  | 2  | 6113 | 7.5                                  | 86.1 | 0.6 | 2.5 | 0.7 | 1.1  | 0.6  | 0.5    | 0.4   | 93.6 | 0.6 | 5.8 | 0.087 | 0.521       | 18.896853 | -99.040981 |

33 CARR: Pilares - T. C. (Xoxocotla - Tilzapotla)

CLAVE: 17008

RUTA: MOR-008

AÑO: 2025

| LUGAR                        | ESTACION |    |    |      | CLASIFICACION VEHICULAR EN PORCIENTO |      |     |     |     |      |      |        |       |      |     |     |       | COORDENADAS |           |            |
|------------------------------|----------|----|----|------|--------------------------------------|------|-----|-----|-----|------|------|--------|-------|------|-----|-----|-------|-------------|-----------|------------|
|                              | KM       | TE | SC | TDPA | M                                    | A    | B   | C2  | C3  | T3S2 | T3S3 | T3S2R4 | OTROS | A    | B   | C   | K'    | D           | LATITUD   | LONGITUD   |
| Pilares                      | 0.00     | 3  | 1  | 6378 | 16.3                                 | 80.4 | 0.8 | 1.1 | 0.6 | 0.5  | 0.2  | 0.1    | 0.0   | 96.7 | 0.8 | 2.5 | 0.082 | 0.530       | 18.629635 | -99.218402 |
| Pilares                      | 0.00     | 3  | 2  | 6124 | 16.1                                 | 80.9 | 0.6 | 1.2 | 0.6 | 0.3  | 0.2  | 0.1    | 0.0   | 97.0 | 0.6 | 2.4 | 0.075 | 0.530       | 18.629583 | -99.218359 |
| T. C. Xoxocotla - Tilzapotla | 6.50     | 1  | 0  | 3209 | 7.4                                  | 86.5 | 0.2 | 4.3 | 0.6 | 0.4  | 0.3  | 0.2    | 0.1   | 93.9 | 0.2 | 5.9 | 0.079 | 0.506       | 18.614465 | -99.256897 |

34 CARR: Ramal a Aeropuerto de Cuernavaca

CLAVE: 17250

RUTA: MOR

AÑO: 2025

| LUGAR                           | ESTACION |    |    |      | CLASIFICACION VEHICULAR EN PORCIENTO |      |     |     |     |      |      |        |       |      |     |     |       | COORDENADAS |           |            |
|---------------------------------|----------|----|----|------|--------------------------------------|------|-----|-----|-----|------|------|--------|-------|------|-----|-----|-------|-------------|-----------|------------|
|                                 | KM       | TE | SC | TDPA | M                                    | A    | B   | C2  | C3  | T3S2 | T3S3 | T3S2R4 | OTROS | A    | B   | C   | K'    | D           | LATITUD   | LONGITUD   |
| T. C. Cuernavaca - Chilpancingo | 0.00     | 3  | 0  | 7833 | 14.5                                 | 80.7 | 0.4 | 2.3 | 0.6 | 1.0  | 0.3  | 0.2    | 0.0   | 95.2 | 0.4 | 4.4 | 0.102 | 0.595       | 18.804211 | -99.226132 |
| Aeropuerto de Cuernavaca        | 5.64     |    |    |      |                                      |      |     |     |     |      |      |        |       |      |     |     |       |             |           |            |

35 CARR: Ramal a Coatetelco

CLAVE: 17304

RUTA: MOR

AÑO: 2025

| LUGAR                           | ESTACION |    |    |      | CLASIFICACION VEHICULAR EN PORCIENTO |      |     |     |     |      |      |        |       |      |     |     |       | COORDENADAS |           |            |
|---------------------------------|----------|----|----|------|--------------------------------------|------|-----|-----|-----|------|------|--------|-------|------|-----|-----|-------|-------------|-----------|------------|
|                                 | KM       | TE | SC | TDPA | M                                    | A    | B   | C2  | C3  | T3S2 | T3S3 | T3S2R4 | OTROS | A    | B   | C   | K'    | D           | LATITUD   | LONGITUD   |
| T. C. Cuernavaca - Chilpancingo | 0.00     | 3  | 0  | 3889 | 9.7                                  | 86.7 | 0.2 | 2.4 | 0.8 | 0.2  | 0.0  | 0.0    | 0.0   | 96.4 | 0.2 | 3.4 | 0.094 | 0.538       | 18.715950 | -99.276834 |
| Coatetelco                      | 7.00     |    |    |      |                                      |      |     |     |     |      |      |        |       |      |     |     |       |             |           |            |

36 CARR: Ramal a Jolalpan

CLAVE: 00143

RUTA: MOR-PUE

AÑO: 2025

| LUGAR                            | ESTACION |    |    |      | CLASIFICACION VEHICULAR EN PORCIENTO |      |     |     |     |      |      |        |       |      |     |     |       | COORDENADAS |           |            |
|----------------------------------|----------|----|----|------|--------------------------------------|------|-----|-----|-----|------|------|--------|-------|------|-----|-----|-------|-------------|-----------|------------|
|                                  | KM       | TE | SC | TDPA | M                                    | A    | B   | C2  | C3  | T3S2 | T3S3 | T3S2R4 | OTROS | A    | B   | C   | K'    | D           | LATITUD   | LONGITUD   |
| Axochiapan                       | 0.00     | 3  | 0  | 2329 | 10.5                                 | 80.8 | 0.6 | 5.9 | 1.4 | 0.2  | 0.3  | 0.2    | 0.1   | 91.3 | 0.6 | 8.1 | 0.085 | 0.573       | 18.482104 | -98.748266 |
| Lim. Edos. Term. Mor. Ppia. Pue. | 4.00     |    |    |      |                                      |      |     |     |     |      |      |        |       |      |     |     |       |             |           |            |
| Jolalpan                         | 24.00    |    |    |      |                                      |      |     |     |     |      |      |        |       |      |     |     |       |             |           |            |

MORELOS

37 CARR: Ramal a Tetela del Volcán

CLAVE: 17010

RUTA: MOR-010

AÑO: 2025

| LUGAR                                     | ESTACION |    |    |      | CLASIFICACION VEHICULAR EN PORCIENTO |      |     |     |     |      |      |        |       |      | COORDENADAS |     |       |       |           |            |
|---|----------|----|----|------|--------------------------------------|------|-----|-----|-----|------|------|--------|-------|------|-------------|-----|-------|-------|-----------|------------|
|   | KM       | TE | SC | TDPA | M                                    | A    | B   | C2  | C3  | T3S2 | T3S3 | T3S2R4 | OTROS | A    | B           | C   | K'    | D     | LATITUD   | LONGITUD   |
| T. C. Santa Bárbara - Izúcar de Matamoros | 0.00     | 3  | 1  | 7172 | 10.0                                 | 85.8 | 0.5 | 1.5 | 0.9 | 0.5  | 0.3  | 0.2    | 0.3   | 95.8 | 0.5         | 3.7 | 0.083 | 0.575 | 18.896236 | -98.905928 |
| T. C. Santa Bárbara - Izúcar de Matamoros | 0.00     | 3  | 2  | 7589 | 10.2                                 | 85.1 | 0.6 | 1.2 | 1.2 | 0.7  | 0.3  | 0.3    | 0.4   | 95.3 | 0.6         | 4.1 | 0.086 | 0.575 | 18.896303 | -98.905896 |
| Yecapixtla                                | 5.50     | 3  | 0  | 6495 | 14.7                                 | 80.0 | 0.4 | 2.3 | 0.7 | 0.6  | 0.2  | 0.5    | 0.6   | 94.7 | 0.4         | 4.9 | 0.081 | 0.522 | 18.869481 | -98.844152 |
| Ocuituco                                  | 15.00    | 1  | 0  | 4831 | 13.4                                 | 83.4 | 0.3 | 1.3 | 0.9 | 0.3  | 0.2  | 0.1    | 0.1   | 96.8 | 0.3         | 2.9 | 0.077 | 0.527 | 18.879180 | -98.778758 |
| Tetela del Volcán                         | 22.00    | 1  | 0  | 6457 | 17.0                                 | 79.2 | 0.3 | 1.5 | 1.2 | 0.1  | 0.1  | 0.3    | 0.3   | 96.2 | 0.3         | 3.5 | 0.069 | 0.521 | 18.880410 | -98.742456 |

38 CARR: T. C. (Coatetelco - Miacatlán) - Mazatepec

CLAVE:

RUTA: MOR

AÑO: 2025

| LUGAR                        | ESTACION |    |    |      | CLASIFICACION VEHICULAR EN PORCIENTO |      |     |     |     |      |      |        |       |      | COORDENADAS |     |       |       |           |            |
|------------------------------|----------|----|----|------|--------------------------------------|------|-----|-----|-----|------|------|--------|-------|------|-------------|-----|-------|-------|-----------|------------|
|                              | KM       | TE | SC | TDPA | M                                    | A    | B   | C2  | C3  | T3S2 | T3S3 | T3S2R4 | OTROS | A    | B           | C   | K'    | D     | LATITUD   | LONGITUD   |
| T. C. Coatetelco - Miacatlán | 0.00     |    |    |      |                                      |      |     |     |     |      |      |        |       |      |             |     |       |       |           |            |
| Mazatepec                    | 4.14     | 1  | 0  | 4200 | 13.5                                 | 81.2 | 0.2 | 3.2 | 0.8 | 0.3  | 0.2  | 0.5    | 0.1   | 94.7 | 0.2         | 5.1 | 0.085 | 0.552 | 18.725788 | -99.355989 |

39 CARR: T. C. (México - Cuernavaca (Libre)) - Huitzilac

CLAVE: 00451

RUTA: MOR

AÑO: 2025

| LUGAR                             | ESTACION |    |    |      | CLASIFICACION VEHICULAR EN PORCIENTO |      |     |     |     |      |      |        |       |      | COORDENADAS |     |       |       |           |            |
|-----------------------------------|----------|----|----|------|--------------------------------------|------|-----|-----|-----|------|------|--------|-------|------|-------------|-----|-------|-------|-----------|------------|
|                                   | KM       | TE | SC | TDPA | M                                    | A    | B   | C2  | C3  | T3S2 | T3S3 | T3S2R4 | OTROS | A    | B           | C   | K'    | D     | LATITUD   | LONGITUD   |
| T. C. México - Cuernavaca (Libre) | 0.00     | 3  | 0  | 6939 | 7.6                                  | 88.0 | 0.7 | 2.1 | 0.8 | 0.3  | 0.0  | 0.4    | 0.1   | 95.6 | 0.7         | 3.7 | 0.088 | 0.633 | 19.003040 | -99.258900 |
| Huitzilac                         | 4.00     | 1  | 0  | 5067 | 6.2                                  | 89.6 | 0.9 | 2.2 | 0.5 | 0.2  | 0.1  | 0.3    | 0.0   | 95.8 | 0.9         | 3.3 | 0.093 | 0.544 | 19.021981 | -99.266501 |

40 CARR: T. C. (San Gregorio - Oaxtepec) - Jojutla

CLAVE: 17002

RUTA: MOR-002

AÑO: 2025

| LUGAR                           | ESTACION |    |    |       | CLASIFICACION VEHICULAR EN PORCIENTO |      |     |     |     |      |      |        |       |      | COORDENADAS |     |       |       |           |            |
|---------------------------------|----------|----|----|-------|--------------------------------------|------|-----|-----|-----|------|------|--------|-------|------|-------------|-----|-------|-------|-----------|------------|
|                                 | KM       | TE | SC | TDPA  | M                                    | A    | B   | C2  | C3  | T3S2 | T3S3 | T3S2R4 | OTROS | A    | B           | C   | K'    | D     | LATITUD   | LONGITUD   |
| T. C. San Gregorio - Oaxtepec   | 0.00     | 3  | 0  | 5972  | 16.3                                 | 75.2 | 1.1 | 3.9 | 0.9 | 1.1  | 0.8  | 0.5    | 0.2   | 91.5 | 1.1         | 7.4 | 0.105 | 0.503 | 18.921720 | -98.973615 |
| X. C. La Pera - Cuautla (Cuota) | 7.50     | 3  | 0  | 10768 | 27.1                                 | 68.5 | 0.7 | 1.1 | 0.9 | 0.8  | 0.4  | 0.4    | 0.1   | 95.6 | 0.7         | 3.7 | 0.085 | 0.501 | 18.927855 | -99.026380 |
| Yautepec                        | 14.00    | 1  | 1  | 4570  | 29.6                                 | 64.4 | 0.7 | 2.3 | 1.1 | 0.7  | 0.6  | 0.6    | 0.0   | 94.0 | 0.7         | 5.3 | 0.083 | 0.508 | 18.908103 | -99.048926 |
| Yautepec                        | 14.00    | 1  | 2  | 4644  | 29.7                                 | 64.0 | 1.0 | 2.3 | 0.9 | 0.8  | 0.7  | 0.6    | 0.0   | 93.7 | 1.0         | 5.3 | 0.084 | 0.508 | 18.908061 | -99.048844 |
| Yautepec                        | 14.00    | 3  | 0  | 10087 | 7.7                                  | 85.9 | 0.6 | 2.8 | 0.8 | 0.8  | 0.3  | 0.9    | 0.2   | 93.6 | 0.6         | 5.8 | 0.088 | 0.548 | 18.867969 | -99.069744 |
| Tucumán                         | 32.30    | 1  | 0  | 1980  | 4.9                                  | 89.5 | 0.3 | 3.3 | 0.9 | 0.4  | 0.3  | 0.3    | 0.1   | 94.4 | 0.3         | 5.3 | 0.078 | 0.578 | 18.769420 | -99.116643 |
| X. C. Galeana - Cuautla         | 40.50    | 3  | 0  | 6528  | 14.7                                 | 78.3 | 0.9 | 3.9 | 0.8 | 0.6  | 0.5  | 0.2    | 0.1   | 93.0 | 0.9         | 6.1 | 0.075 | 0.526 | 18.678545 | -99.130284 |
| Tlaquiltenango                  | 50.50    | 1  | 0  | 9725  | 13.1                                 | 82.5 | 0.8 | 3.0 | 0.6 | 0.0  | 0.0  | 0.0    | 0.0   | 95.6 | 0.8         | 3.6 | 0.089 | 0.501 | 18.648574 | -99.155888 |
| Jojutla                         | 53.50    | 1  | 0  | 16236 | 15.4                                 | 79.0 | 0.5 | 3.1 | 0.8 | 0.4  | 0.3  | 0.3    | 0.2   | 94.4 | 0.5         | 5.1 | 0.077 | 0.522 | 18.621990 | -99.170363 |

MORELOS

41 CARR: Tehuixtla - Puente de Ixtla

CLAVE: 17307

RUTA: MOR

AÑO: 2025

| LUGAR                           | ESTACION |    |    |      | CLASIFICACION VEHICULAR EN PORCIENTO |      |     |     |     |      |      |        |       |      |     |     |       | COORDENADAS |           |            |
|---------------------------------|----------|----|----|------|--------------------------------------|------|-----|-----|-----|------|------|--------|-------|------|-----|-----|-------|-------------|-----------|------------|
|                                 | KM       | TE | SC | TDPA | M                                    | A    | B   | C2  | C3  | T3S2 | T3S3 | T3S2R4 | OTROS | A    | B   | C   | K'    | D           | LATITUD   | LONGITUD   |
| Tehuixtla                       | 0.00     | 3  | 0  | 2437 | 26.5                                 | 69.4 | 0.5 | 2.7 | 0.4 | 0.2  | 0.0  | 0.3    | 0.0   | 95.9 | 0.5 | 3.6 | 0.085 | 0.544       | 18.566011 | -99.279416 |
| Puente de Ixtla                 | 9.60     | 1  | 0  | 2498 | 18.6                                 | 79.6 | 0.4 | 0.8 | 0.4 | 0.2  | 0.0  | 0.0    | 0.0   | 98.2 | 0.4 | 1.4 | 0.094 | 0.574       | 18.606999 | -99.316511 |
| T. C. Cuernavaca - Chilpancingo | 10.60    |    |    |      |                                      |      |     |     |     |      |      |        |       |      |     |     |       |             |           |            |

42 CARR: Tejalpa - Jojutla

CLAVE: 17014

RUTA: MOR-014

AÑO: 2025

| LUGAR                            | ESTACION |    |    |       | CLASIFICACION VEHICULAR EN PORCIENTO |      |     |     |     |      |      |        |       |      |     |     |       | COORDENADAS |           |            |
|----------------------------------|----------|----|----|-------|--------------------------------------|------|-----|-----|-----|------|------|--------|-------|------|-----|-----|-------|-------------|-----------|------------|
|                                  | KM       | TE | SC | TDPA  | M                                    | A    | B   | C2  | C3  | T3S2 | T3S3 | T3S2R4 | OTROS | A    | B   | C   | K'    | D           | LATITUD   | LONGITUD   |
| T. C. Cuernavaca - Cuautlixco    | 0.00     |    |    |       |                                      |      |     |     |     |      |      |        |       |      |     |     |       |             |           |            |
| Jiutepec                         | 1.97     | 3  | 0  | 10807 | 12.6                                 | 77.3 | 0.9 | 7.5 | 0.8 | 0.5  | 0.2  | 0.1    | 0.1   | 89.9 | 0.9 | 9.2 | 0.088 | 0.605       | 18.872046 | -99.172872 |
| Emiliano Zapata                  | 7.00     | 3  | 1  | 8074  | 11.5                                 | 82.6 | 0.8 | 2.7 | 0.9 | 0.6  | 0.4  | 0.3    | 0.2   | 94.1 | 0.8 | 5.1 | 0.081 | 0.558       | 18.819140 | -99.190775 |
| Emiliano Zapata                  | 7.00     | 3  | 2  | 7854  | 11.8                                 | 83.5 | 0.5 | 2.2 | 0.8 | 0.4  | 0.3  | 0.3    | 0.2   | 95.3 | 0.5 | 4.2 | 0.100 | 0.558       | 18.819148 | -99.190706 |
| T. Izq. Chiconcuac               | 14.50    | 1  | 1  | 10145 | 16.5                                 | 78.1 | 0.5 | 2.0 | 1.8 | 0.3  | 0.4  | 0.2    | 0.2   | 94.6 | 0.5 | 4.9 | 0.089 | 0.538       | 18.784841 | -99.205779 |
| T. Izq. Chiconcuac               | 14.50    | 1  | 2  | 10035 | 16.7                                 | 78.5 | 0.5 | 1.6 | 1.5 | 0.3  | 0.3  | 0.4    | 0.2   | 95.2 | 0.5 | 4.3 | 0.084 | 0.538       | 18.784814 | -99.205706 |
| T. Izq. Chiconcuac               | 14.50    | 3  | 1  | 6512  | 20.5                                 | 72.7 | 0.4 | 2.0 | 2.1 | 0.8  | 0.6  | 0.6    | 0.3   | 93.2 | 0.4 | 6.4 | 0.081 | 0.507       | 18.780019 | -99.207994 |
| T. Izq. Chiconcuac               | 14.50    | 3  | 2  | 7295  | 20.9                                 | 72.9 | 0.4 | 2.0 | 2.2 | 0.7  | 0.2  | 0.5    | 0.2   | 93.8 | 0.4 | 5.8 | 0.085 | 0.507       | 18.779989 | -99.207928 |
| X. C. Zacatepec - Tlaquiltenango | 32.90    | 1  | 0  | 9674  | 13.5                                 | 79.8 | 0.7 | 4.0 | 1.2 | 0.4  | 0.1  | 0.3    | 0.0   | 93.3 | 0.7 | 6.0 | 0.082 | 0.526       | 18.649853 | -99.184322 |
| Jojutla                          | 35.00    | 1  | 0  | 9801  | 12.1                                 | 79.9 | 0.9 | 4.1 | 1.3 | 0.8  | 0.4  | 0.4    | 0.1   | 92.0 | 0.9 | 7.1 | 0.081 | 0.535       | 18.627895 | -99.184685 |

43 CARR: Temilpa - Tepalcingo

CLAVE: 17009

RUTA: MOR-009

AÑO: 2025

| LUGAR                   | ESTACION |    |    |      | CLASIFICACION VEHICULAR EN PORCIENTO |      |     |     |     |      |      |        |       |      |     |      |       | COORDENADAS |           |            |
|-------------------------|----------|----|----|------|--------------------------------------|------|-----|-----|-----|------|------|--------|-------|------|-----|------|-------|-------------|-----------|------------|
|                         | KM       | TE | SC | TDPA | M                                    | A    | B   | C2  | C3  | T3S2 | T3S3 | T3S2R4 | OTROS | A    | B   | C    | K'    | D           | LATITUD   | LONGITUD   |
| T. C. Galeana - Cuautla | 0.00     | 3  | 0  | 1283 | 14.9                                 | 72.6 | 1.0 | 4.3 | 2.4 | 2.5  | 2.0  | 0.3    | 0.0   | 87.5 | 1.0 | 11.5 | 0.084 | 0.583       | 18.694448 | -99.101039 |
| Tepalcingo              | 40.50    | 1  | 0  | 2951 | 10.1                                 | 81.9 | 0.5 | 4.8 | 1.7 | 0.4  | 0.3  | 0.2    | 0.1   | 92.0 | 0.5 | 7.5  | 0.077 | 0.500       | 18.604861 | -98.854147 |

44 CARR: Tepoztlán - Yauatepec

CLAVE: 17013

RUTA: MOR-013

AÑO: 2025

| LUGAR     | ESTACION |    |    |       | CLASIFICACION VEHICULAR EN PORCIENTO |      |     |     |     |      |      |        |       |      |     |     |       | COORDENADAS |           |            |
|-----------|----------|----|----|-------|--------------------------------------|------|-----|-----|-----|------|------|--------|-------|------|-----|-----|-------|-------------|-----------|------------|
|           | KM       | TE | SC | TDPA  | M                                    | A    | B   | C2  | C3  | T3S2 | T3S3 | T3S2R4 | OTROS | A    | B   | C   | K'    | D           | LATITUD   | LONGITUD   |
| Tepoztlán | 0.00     | 3  | 0  | 12909 | 9.6                                  | 84.9 | 0.6 | 2.1 | 0.6 | 0.5  | 0.5  | 0.8    | 0.4   | 94.5 | 0.6 | 4.9 | 0.080 | 0.554       | 18.980081 | -99.084012 |
| Yauatepec | 14.82    | 1  | 0  | 6617  | 27.9                                 | 65.9 | 1.0 | 2.5 | 1.4 | 0.8  | 0.2  | 0.3    | 0.0   | 93.8 | 1.0 | 5.2 | 0.079 | 0.568       | 18.901895 | -99.064006 |

MORELOS

45 CARR: Tequesquitengo - Jojutla

CLAVE: 17013

RUTA: MOR

AÑO: 2025

| LUGAR                        | ESTACION |    |    |      | CLASIFICACION VEHICULAR EN PORCIENTO |      |     |     |     |      |      |        |       |      |     |     |       | COORDENADAS |           |            |
|------------------------------|----------|----|----|------|--------------------------------------|------|-----|-----|-----|------|------|--------|-------|------|-----|-----|-------|-------------|-----------|------------|
|                              | KM       | TE | SC | TDPA | M                                    | A    | B   | C2  | C3  | T3S2 | T3S3 | T3S2R4 | OTROS | A    | B   | C   | K'    | D           | LATITUD   | LONGITUD   |
| T. C. Xoxocotla - Tilzapotla | 0.00     | 3  | 1  | 3320 | 7.6                                  | 87.5 | 0.4 | 3.6 | 0.2 | 0.4  | 0.1  | 0.2    | 0.0   | 95.1 | 0.4 | 4.5 | 0.081 | 0.514       | 18.595885 | -99.254146 |
| T. C. Xoxocotla - Tilzapotla | 0.00     | 3  | 2  | 3166 | 7.3                                  | 87.9 | 0.6 | 3.2 | 0.5 | 0.3  | 0.1  | 0.1    | 0.0   | 95.2 | 0.6 | 4.2 | 0.086 | 0.514       | 18.595955 | -99.254138 |
| Jojutla                      | 9.50     |    |    |      |                                      |      |     |     |     |      |      |        |       |      |     |     |       |             |           |            |

46 CARR: Xoxocotla - Tilzapotla

CLAVE: 17005

RUTA: MOR-006

AÑO: 2025

| LUGAR      | ESTACION |    |    |      | CLASIFICACION VEHICULAR EN PORCIENTO |      |     |     |     |      |      |        |       |      |     |     |       | COORDENADAS |           |            |
|------------|----------|----|----|------|--------------------------------------|------|-----|-----|-----|------|------|--------|-------|------|-----|-----|-------|-------------|-----------|------------|
|            | KM       | TE | SC | TDPA | M                                    | A    | B   | C2  | C3  | T3S2 | T3S3 | T3S2R4 | OTROS | A    | B   | C   | K'    | D           | LATITUD   | LONGITUD   |
| Xoxocotla  | 0.00     | 3  | 1  | 4635 | 18.4                                 | 77.3 | 0.5 | 1.9 | 0.8 | 0.7  | 0.0  | 0.4    | 0.0   | 95.7 | 0.5 | 3.8 | 0.083 | 0.545       | 18.680688 | -99.251920 |
| Xoxocotla  | 0.00     | 3  | 2  | 4606 | 18.3                                 | 78.3 | 0.4 | 1.7 | 0.5 | 0.6  | 0.0  | 0.2    | 0.0   | 96.6 | 0.4 | 3.0 | 0.099 | 0.545       | 18.680650 | -99.251861 |
| Tehuixtla  | 19.50    | 1  | 0  | 6814 | 6.6                                  | 86.0 | 1.3 | 4.5 | 0.7 | 0.6  | 0.1  | 0.2    | 0.0   | 92.6 | 1.3 | 6.1 | 0.078 | 0.596       | 18.574206 | -99.263971 |
| Tehuixtla  | 19.50    | 3  | 0  | 5384 | 23.7                                 | 72.8 | 0.5 | 0.9 | 0.8 | 0.5  | 0.4  | 0.4    | 0.0   | 96.5 | 0.5 | 3.0 | 0.087 | 0.535       | 18.550605 | -99.267340 |
| Tilzapotla | 29.50    | 1  | 0  | 2820 | 10.6                                 | 86.6 | 0.2 | 1.6 | 0.7 | 0.2  | 0.0  | 0.1    | 0.0   | 97.2 | 0.2 | 2.6 | 0.086 | 0.510       | 18.494162 | -99.278015 |

47 CARR: Zacatepec - Tlaquiltenango

CLAVE: 17300

RUTA: MOR

AÑO: 2025

| LUGAR          | ESTACION |    |    |      | CLASIFICACION VEHICULAR EN PORCIENTO |      |     |     |     |      |      |        |       |      |     |     |       | COORDENADAS |           |            |
|----------------|----------|----|----|------|--------------------------------------|------|-----|-----|-----|------|------|--------|-------|------|-----|-----|-------|-------------|-----------|------------|
|                | KM       | TE | SC | TDPA | M                                    | A    | B   | C2  | C3  | T3S2 | T3S3 | T3S2R4 | OTROS | A    | B   | C   | K'    | D           | LATITUD   | LONGITUD   |
| Zacatepec      | 0.00     | 3  | 0  | 8674 | 14.3                                 | 82.7 | 0.8 | 1.5 | 0.4 | 0.3  | 0.0  | 0.0    | 0.0   | 97.0 | 0.8 | 2.2 | 0.075 | 0.543       | 18.647566 | -99.187349 |
| Tlaquiltenango | 4.08     | 1  | 0  | 7331 | 22.0                                 | 71.9 | 1.1 | 1.9 | 1.4 | 0.6  | 0.3  | 0.7    | 0.1   | 93.9 | 1.1 | 5.0 | 0.072 | 0.577       | 18.639838 | -99.174395 |

48 CARR: Atlixco - Jantetelco (Cuota)

CLAVE: 00430

RUTA: PUE-D

AÑO: 2025

| LUGAR                                     | ESTACION |    |    |      | CLASIFICACION VEHICULAR EN PORCIENTO |      |     |      |     |      |      |        |       |      |     |      |       | COORDENADAS |           |            |
|---|----------|----|----|------|--------------------------------------|------|-----|------|-----|------|------|--------|-------|------|-----|------|-------|-------------|-----------|------------|
|   | KM       | TE | SC | TDPA | M                                    | A    | B   | C2   | C3  | T3S2 | T3S3 | T3S2R4 | OTROS | A    | B   | C    | K'    | D           | LATITUD   | LONGITUD   |
| T. C. Puebla - Izúcar de Matamoros        | 0.00     | 3  | 0  | 9290 | 3.2                                  | 73.9 | 3.3 | 11.9 | 2.3 | 2.7  | 0.8  | 1.6    | 0.3   | 77.1 | 3.3 | 19.6 | 0.079 | 0.624       | 18.942874 | -98.402246 |
| Lim. Edos. Term. Pue. Ppia. Mor.          | 48.60    |    |    |      |                                      |      |     |      |     |      |      |        |       |      |     |      |       |             |           |            |
| T. C. Santa Bárbara - Izúcar de Matamoros | 54.90    | 1  | 0  | 7740 | 2.2                                  | 81.7 | 3.7 | 4.2  | 2.3 | 2.7  | 1.0  | 1.5    | 0.7   | 83.9 | 3.7 | 12.4 | 0.081 | 0.557       | 18.706839 | -98.767705 |

49 CARR: Tres Marías - Santa Martha

CLAVE: 00172

RUTA: MEX-106-EM

AÑO: 2025

| LUGAR              | ESTACION |    |    |      | CLASIFICACION VEHICULAR EN PORCIENTO |      |     |     |     |      |      |        |       |      |     |     |       | COORDENADAS |           |            |
|--------------------|----------|----|----|------|--------------------------------------|------|-----|-----|-----|------|------|--------|-------|------|-----|-----|-------|-------------|-----------|------------|
|                    | KM       | TE | SC | TDPA | M                                    | A    | B   | C2  | C3  | T3S2 | T3S3 | T3S2R4 | OTROS | A    | B   | C   | K'    | D           | LATITUD   | LONGITUD   |
| Tres Marías        | 0.00     | 3  | 0  | 7527 | 6.6                                  | 87.3 | 1.4 | 2.6 | 0.9 | 0.6  | 0.5  | 0.1    | 0.0   | 93.9 | 1.4 | 4.7 | 0.082 | 0.629       | 19.048627 | -99.249141 |
| Laguna de Zempoala | 14.00    |    |    |      |                                      |      |     |     |     |      |      |        |       |      |     |     |       |             |           |            |

MORELOS

49 CARR: Tres Marias - Santa Martha

CLAVE: 00172

RUTA: MEX-106-EM

AÑO: 2025

| LUGAR                            | ESTACION |    |    |      | CLASIFICACION VEHICULAR EN PORCIENTO |      |     |     |     |      |      |        |       |      |     |     |       | COORDENADAS |           |            |
|----------------------------------|----------|----|----|------|--------------------------------------|------|-----|-----|-----|------|------|--------|-------|------|-----|-----|-------|-------------|-----------|------------|
|                                  | KM       | TE | SC | TDPA | M                                    | A    | B   | C2  | C3  | T3S2 | T3S3 | T3S2R4 | OTROS | A    | B   | C   | K'    | D           | LATITUD   | LONGITUD   |
| Lim. Edos. Term. Mor. Ppia. Méx. | 14.50    |    |    |      |                                      |      |     |     |     |      |      |        |       |      |     |     |       |             |           |            |
| Santa Martha                     | 28.35    | 1  | 0  | 4512 | 3.9                                  | 84.9 | 2.3 | 6.5 | 1.3 | 0.6  | 0.3  | 0.1    | 0.1   | 88.8 | 2.3 | 8.9 | 0.083 | 0.514       | 19.062343 | -99.379742 |

1 CARR: Cuernavaca - Chilpancingo

CLAVE: 00042

RUTA: MEX-095

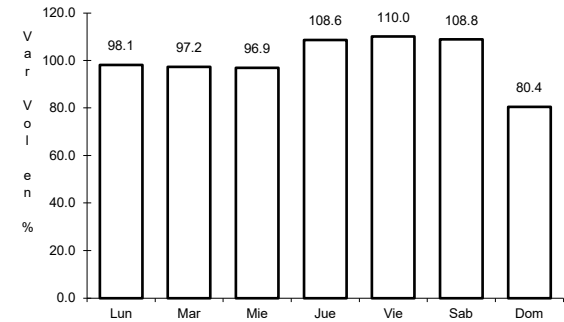
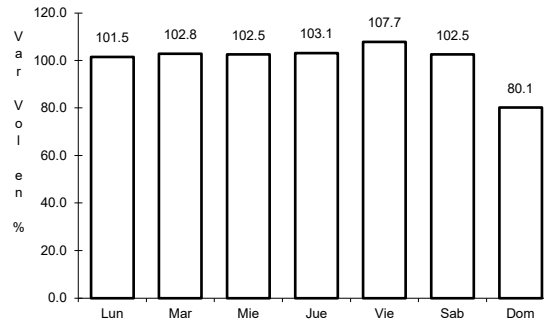
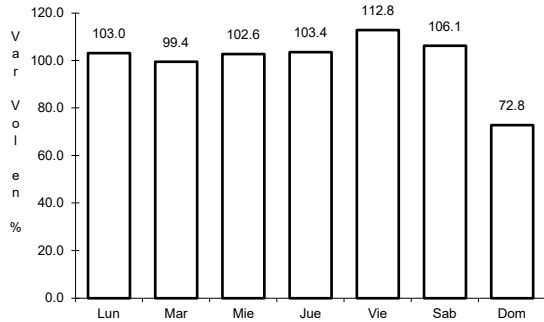

Km: 9.80                      Tipo: 1                      Sent: 1

Km: 9.80                      Tipo: 1                      Sent: 2

Km: 119.63                      Tipo: 1                      Sent: 0

2 CARR: Cuernavaca - Cuautlixco

CLAVE: 17199

RUTA: MEX-138

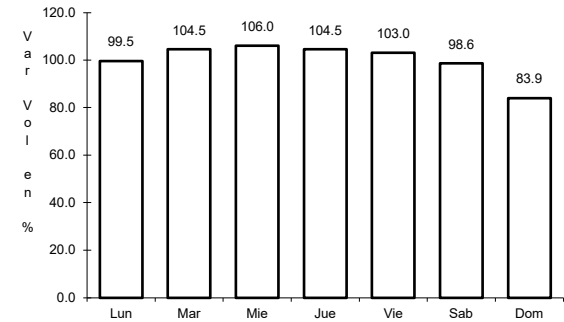
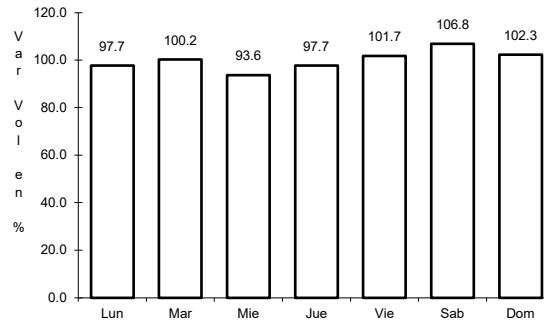
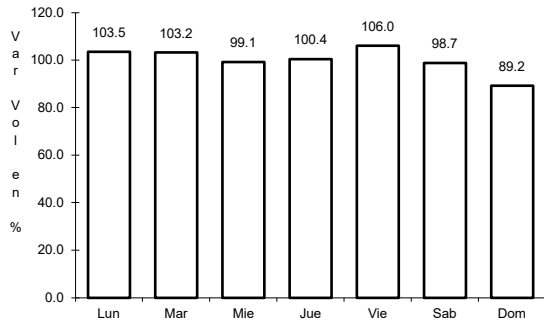

Km: 7.78                      Tipo: 1                      Sent: 1

Km: 7.78                      Tipo: 1                      Sent: 2

Km: 43.15                      Tipo: 1                      Sent: 1

3 CARR: Cuernavaca - Tepoztlán

CLAVE: 17198

RUTA: MEX-162

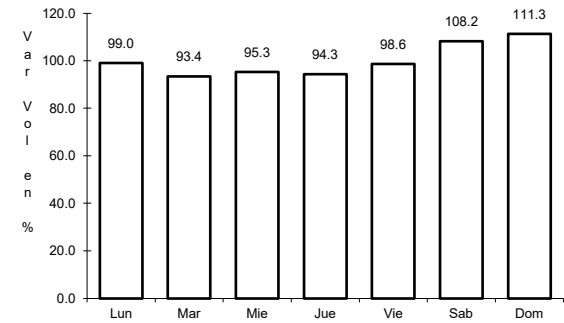
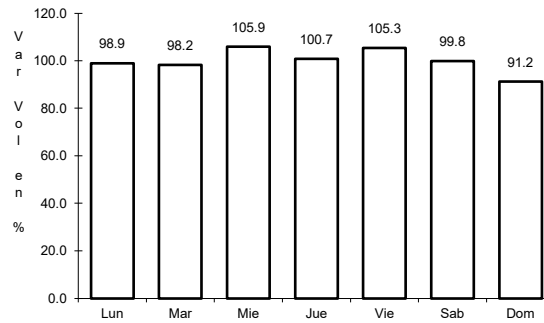
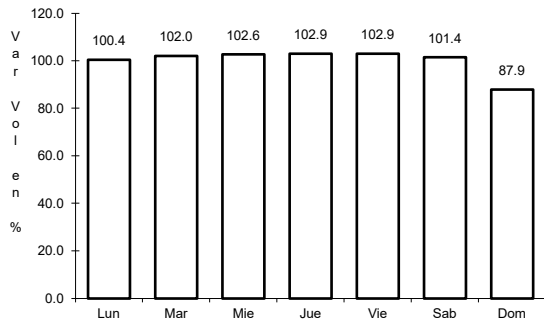

Km: 2.83                      Tipo: 1                      Sent: 1

Km: 2.83                      Tipo: 1                      Sent: 2

Km: 18.20                      Tipo: 1                      Sent: 0

4 CARR: Ent. Alpuyecá - Grutas de Cacahuamilpa

CLAVE: 00421

ruta: MEX-166

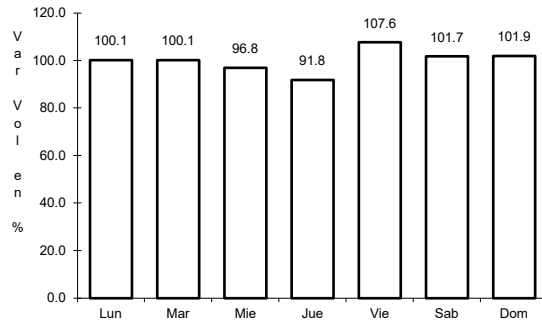

Km: 0.00                      Tipo: 3                      Sent: 0

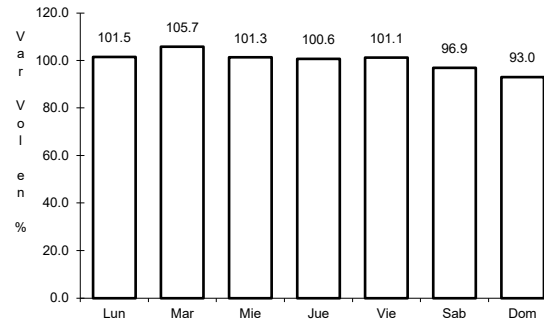

Km: 18.28                      Tipo: 3                      Sent: 0

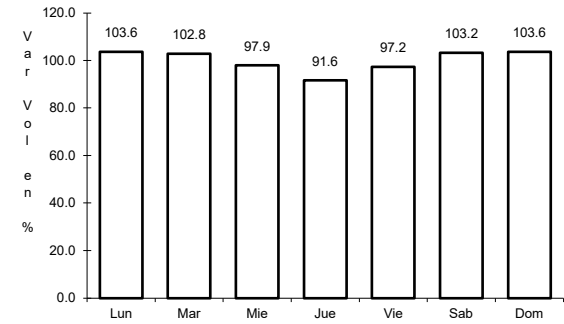

Km: 41.26                      Tipo: 1                      Sent: 0

5 CARR: Libramiento de Cuautla

CLAVE: 17309

ruta: MEX-160

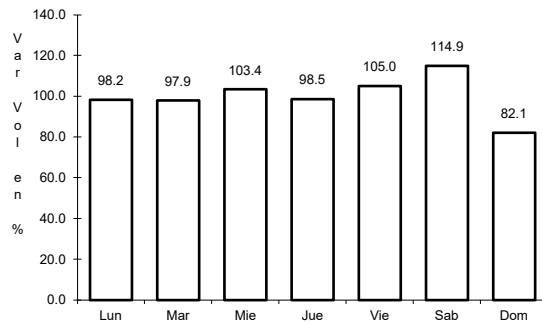

Km: 0.00                      Tipo: 3                      Sent: 1

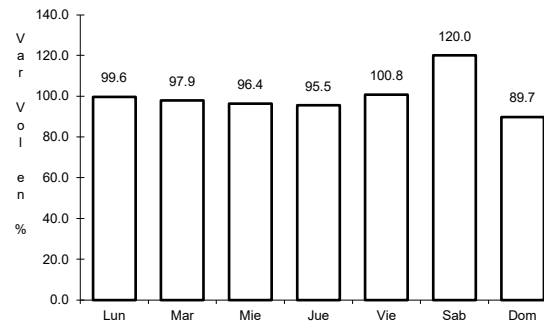

Km: 0.00                      Tipo: 3                      Sent: 2

6 CARR: Libramiento de Cuernavaca

CLAVE: 17400

ruta: MEX-095

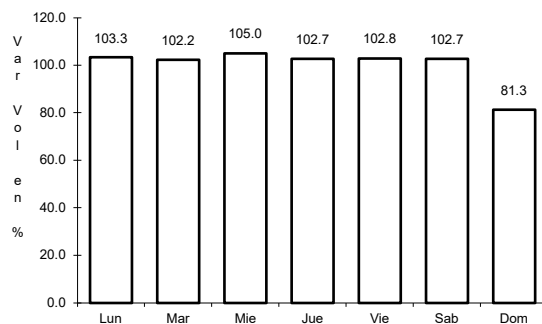

Km: 1.30                      Tipo: 1                      Sent: 1

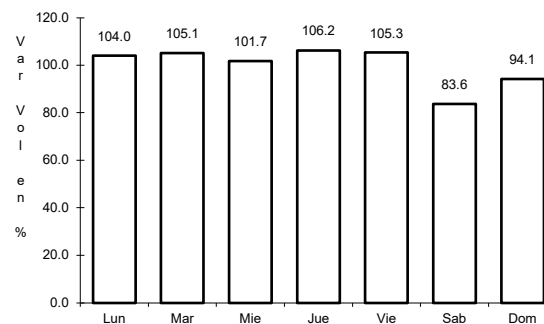

Km: 1.30                      Tipo: 1                      Sent: 2

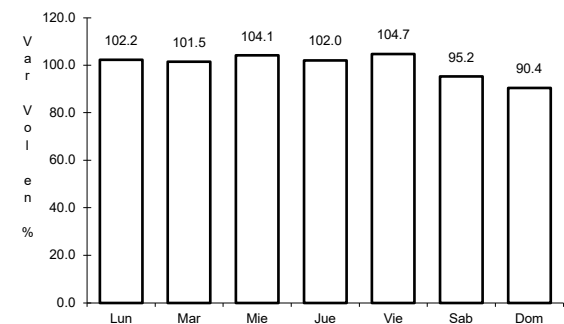

Km: 14.70                      Tipo: 1                      Sent: 1

7 CARR: México - Cuernavaca (Libre)

CLAVE: 00040

ruta: MEX-095

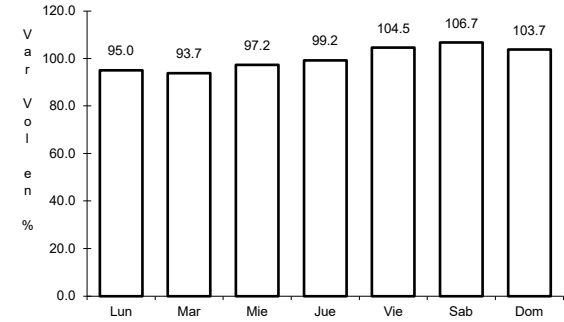
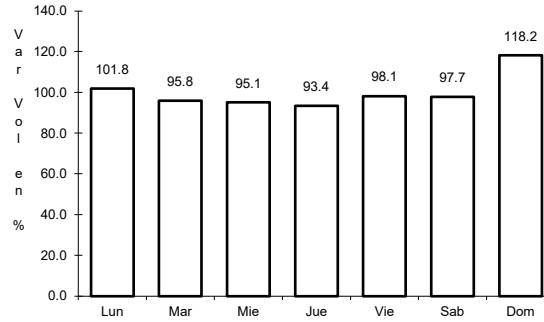
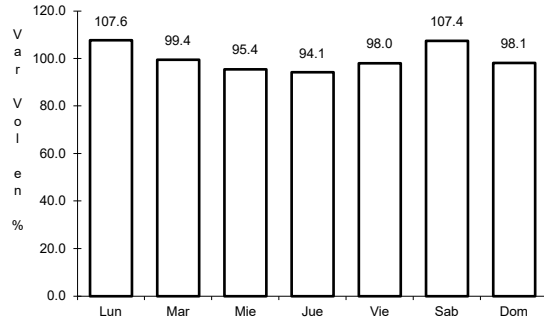

Km: 28.78      Tipo: 1      Sent: 1

Km: 28.78      Tipo: 1      Sent: 2

Km: 51.40      Tipo: 3      Sent: 0

8 CARR: Michapa - T. C. (Cuernavaca - Chilpancingo)

CLAVE: 17303

ruta: MEX-166

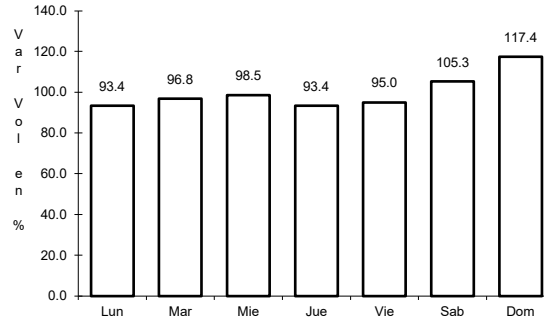
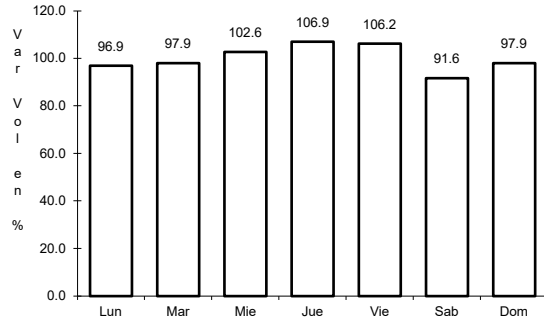

Km: 0.00      Tipo: 3      Sent: 0

Km: 16.60      Tipo: 1      Sent: 0

9 CARR: San Gregorio - Oaxtepec

CLAVE: 00901

ruta: MEX-113

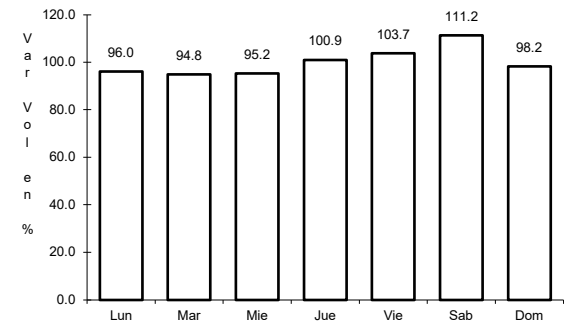
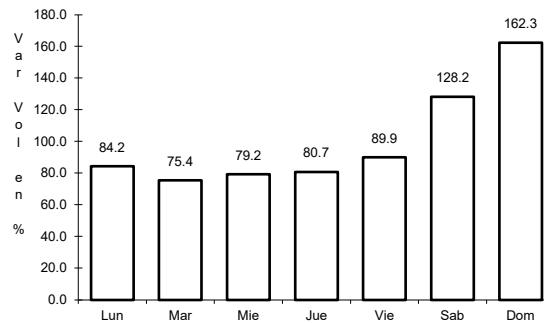
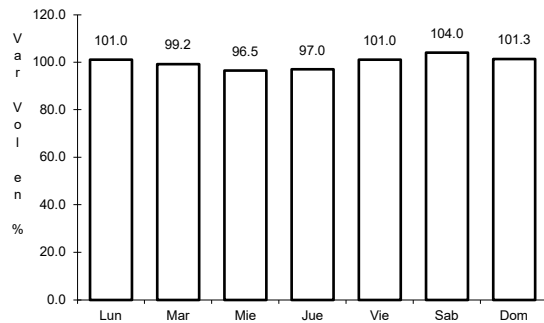

Km: 0.00      Tipo: 3      Sent: 0

Km: 33.80      Tipo: 1      Sent: 0

Km: 53.00      Tipo: 3      Sent: 1

10 CARR: Santa Bárbara - Izúcar de Matamoros

CLAVE: 00451

RUTA: MEX-115-160

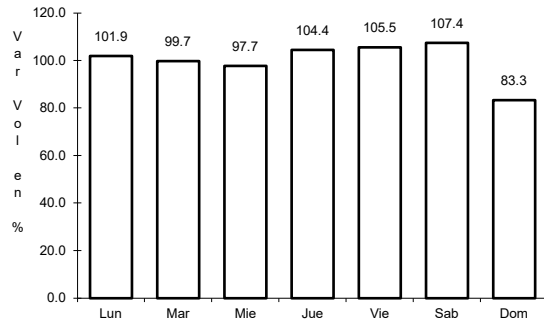

Km: 0.00                      Tipo: 3                      Sent: 1

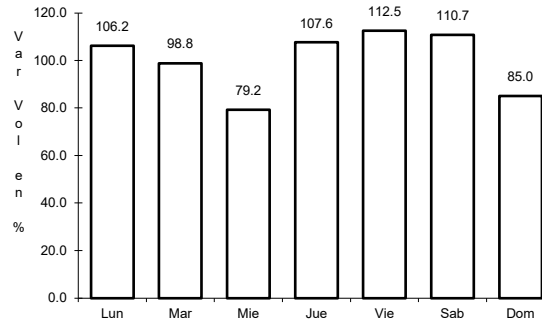

Km: 0.00                      Tipo: 3                      Sent: 2

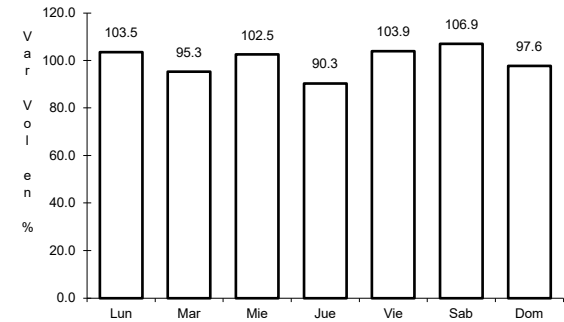

Km: 102.96                      Tipo: 3                      Sent: 0

11 CARR: Cuernavaca - Acapulco (Cuota)

CLAVE: 00045

RUTA: MEX-095D

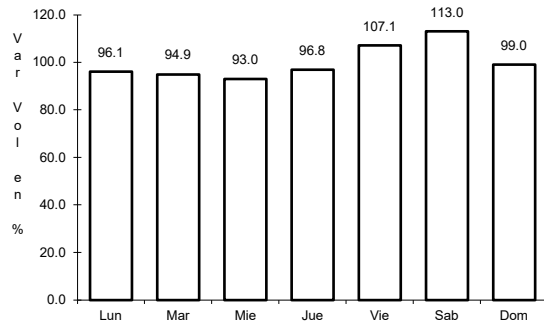

Km: 94.96                      Tipo: 3                      Sent: 1

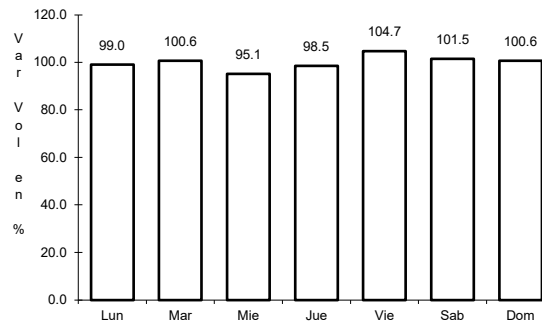

Km: 94.96                      Tipo: 3                      Sent: 2

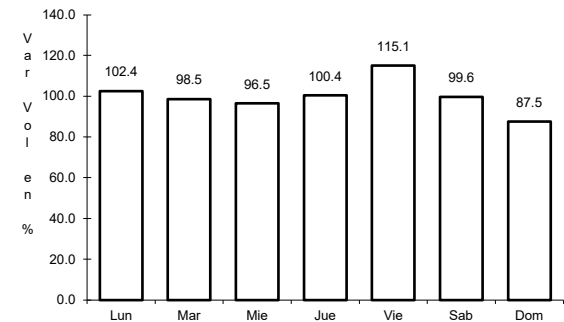

Km: 366.30                      Tipo: 1                      Sent: 1

12 CARR: Jantetelco - El Higerón (Cuota)

CLAVE:

RUTA: MEX-094D

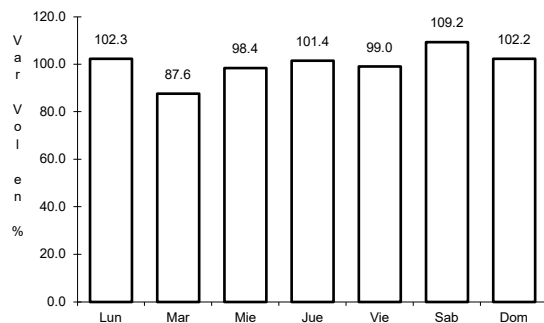

Km: 0.00                      Tipo: 3                      Sent: 0

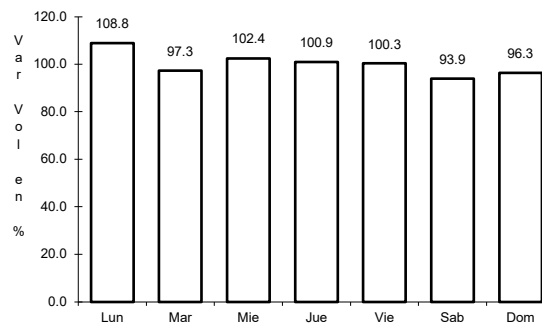

Km: 30.00                      Tipo: 1                      Sent: 0

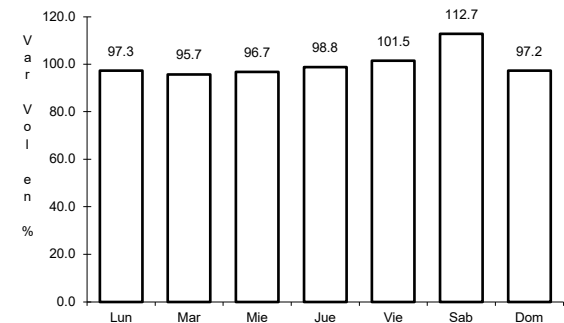

Km: 62.00                      Tipo: 1                      Sent: 0

13 CARR: La Pera - Cuautla (Cuota)

CLAVE: 17161

ruta: MEX-160D

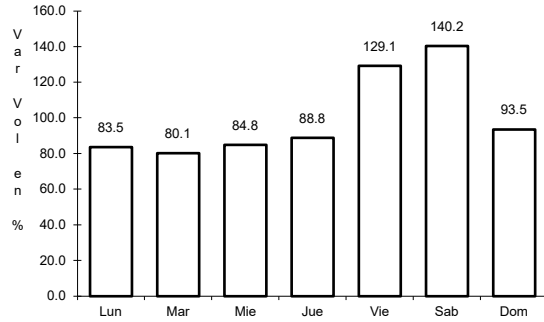

Km: 0.00      Tipo: 3      Sent: 1

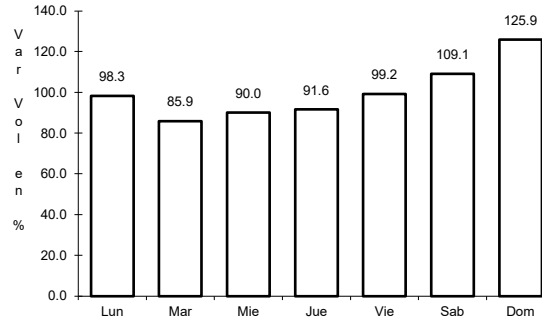

Km: 0.00      Tipo: 3      Sent: 2

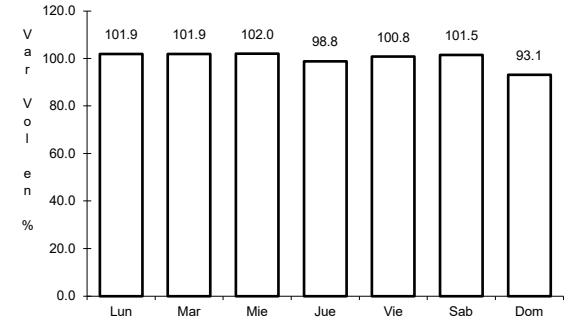

Km: 34.16      Tipo: 1      Sent: 1

14 CARR: Libramiento Amecameca - Nepantla (Cuota)

CLAVE:

ruta: MEX-115D

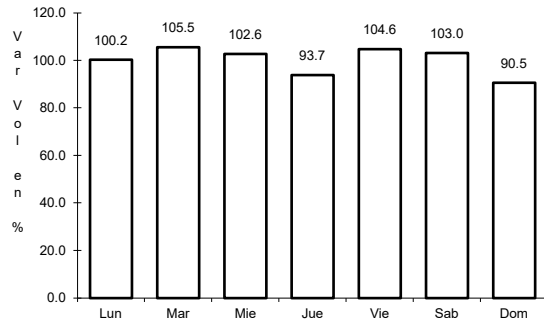

Km: 28.60      Tipo: 3      Sent: 1

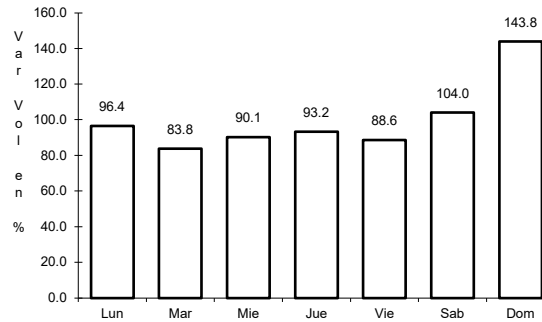

Km: 28.60      Tipo: 3      Sent: 2

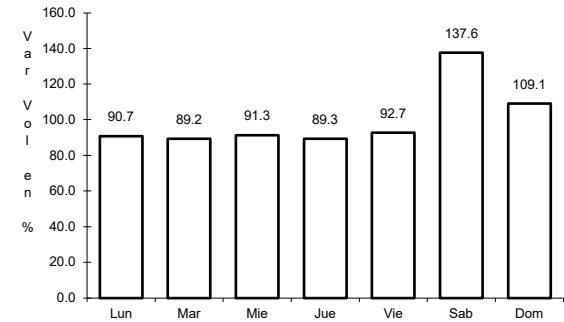

Km: 51.80      Tipo: 1      Sent: 1

15 CARR: México - Cuernavaca (Cuota)

CLAVE: 00041

ruta: MEX-095D

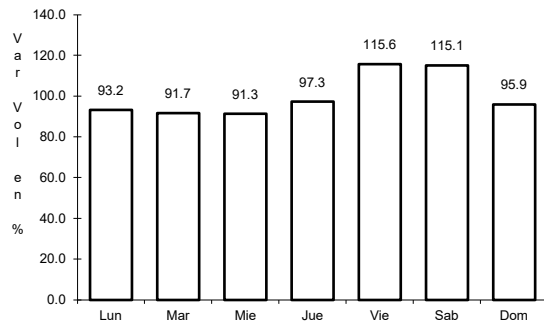

Km: 18.65      Tipo: 3      Sent: 1

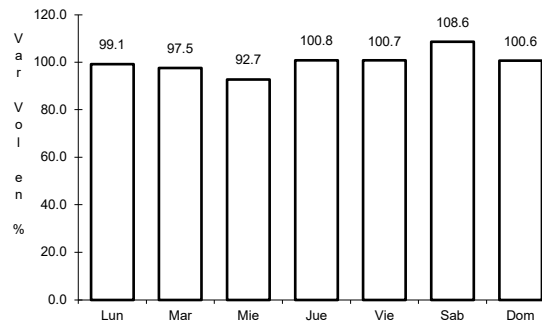

Km: 18.65      Tipo: 3      Sent: 2

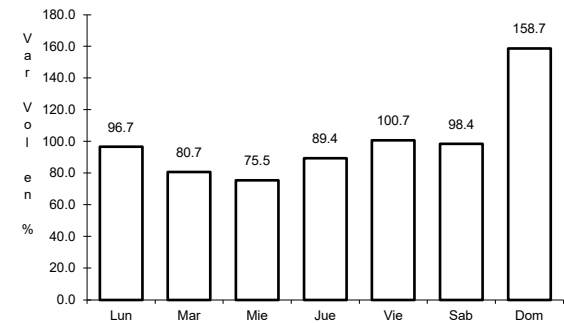

Km: 70.50      Tipo: 1      Sent: 1

16 CARR: Puente de Ixtla - Iguala (Cuota)

CLAVE: 00043

RUTA: MEX-091D

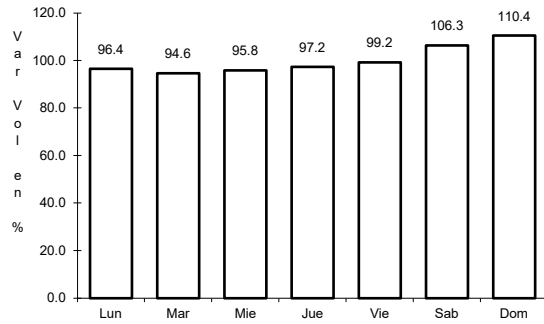

Km: 3.44      Tipo: 3      Sent: 0

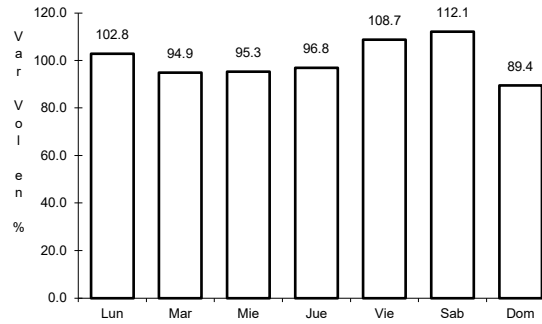

Km: 35.68      Tipo: 3      Sent: 0

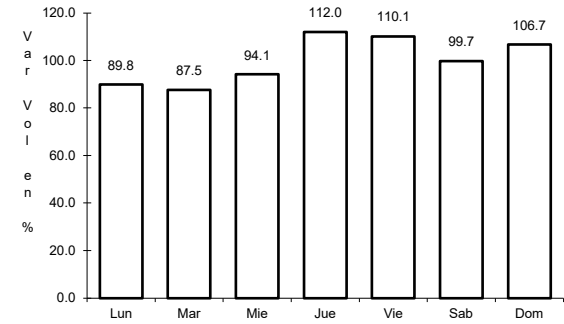

Km: 61.67      Tipo: 1      Sent: 0

17 CARR: Alpuyecá - Jojutla

CLAVE: 17021

RUTA: MOR-021

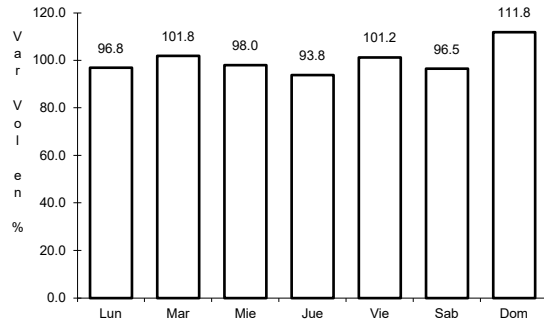

Km: 2.20      Tipo: 1      Sent: 0

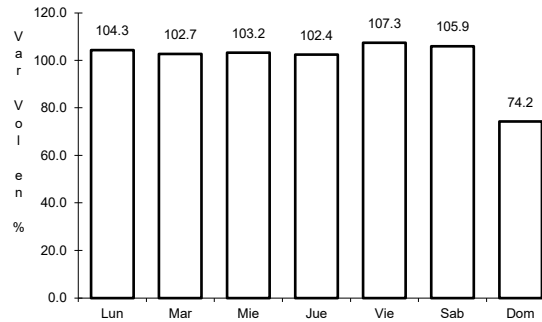

Km: 17.15      Tipo: 1      Sent: 1

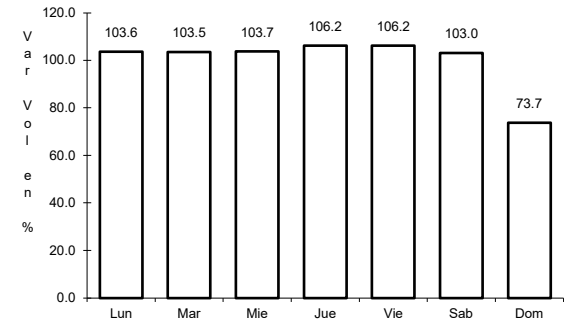

Km: 17.15      Tipo: 1      Sent: 2

18 CARR: Amayuca - Izúcar de Matamoros

CLAVE: 00030

RUTA: MOR-031-PUE

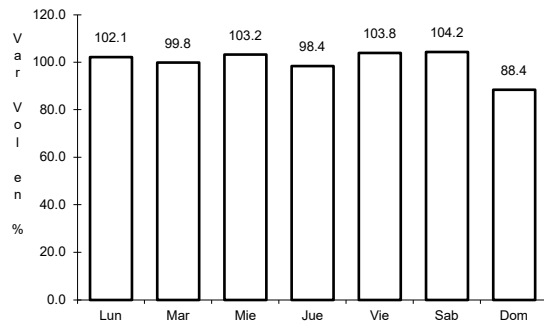

Km: 0.66      Tipo: 3      Sent: 1

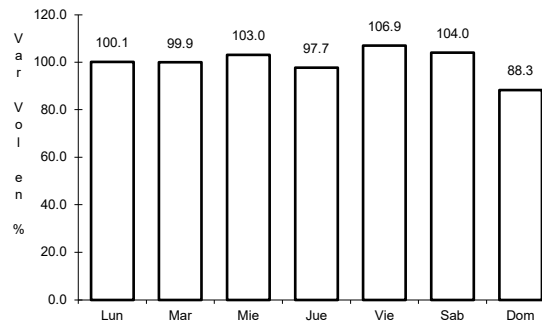

Km: 0.66      Tipo: 3      Sent: 2

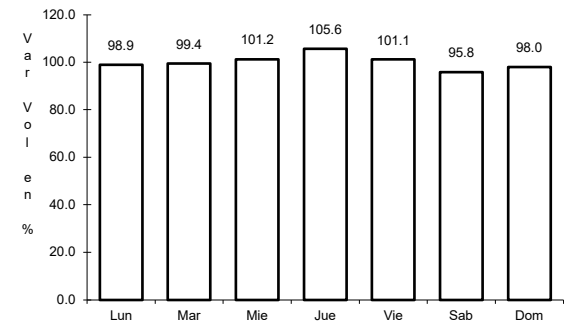

Km: 38.40      Tipo: 3      Sent: 0

19 CARR: Amayuca - Tlacotepec

CLAVE: 17020

RUTA: MOR-017

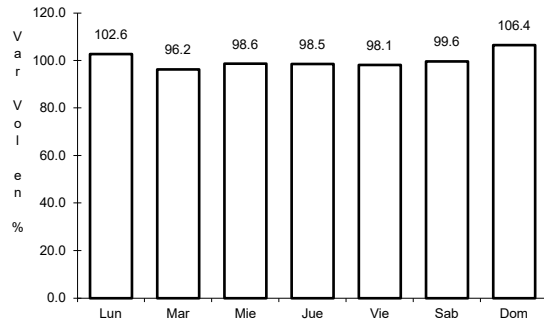

Km: 0.00                      Tipo: 3                      Sent: 0

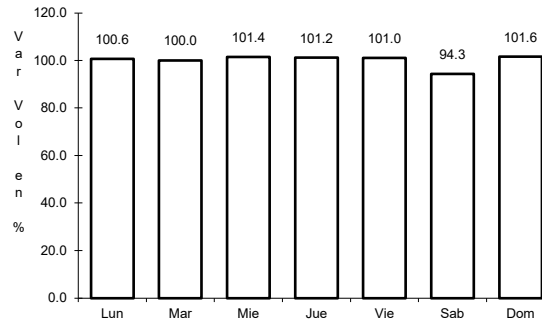

Km: 5.50                      Tipo: 3                      Sent: 0

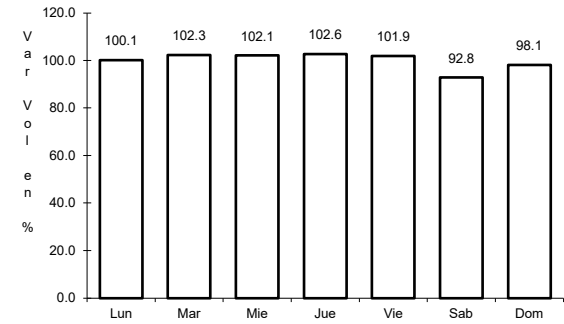

Km: 12.00                      Tipo: 1                      Sent: 0

20 CARR: Atlatlahucan - Tlayacapan

CLAVE: 17301

RUTA: MOR-002

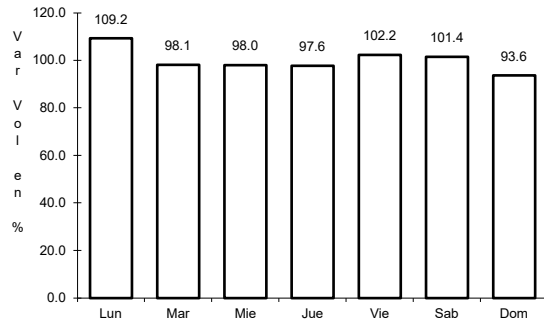

Km: 1.50                      Tipo: 1                      Sent: 1

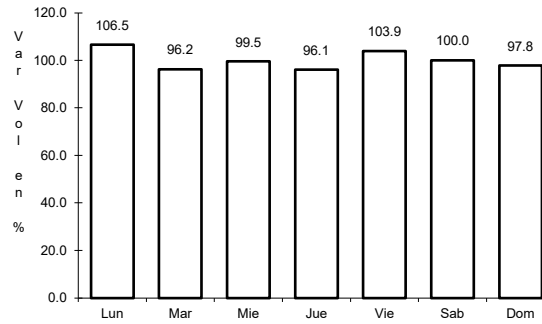

Km: 1.50                      Tipo: 1                      Sent: 2

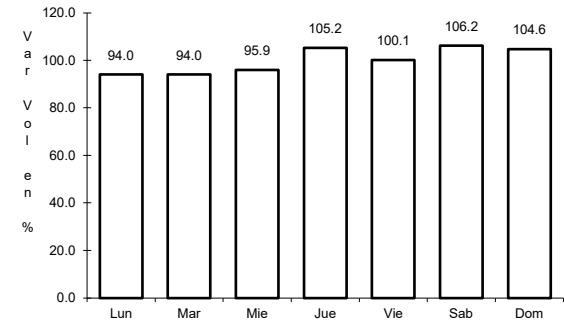

Km: 15.50                      Tipo: 1                      Sent: 0

21 CARR: Coatetelco - Miacatlán

CLAVE:

RUTA: MOR

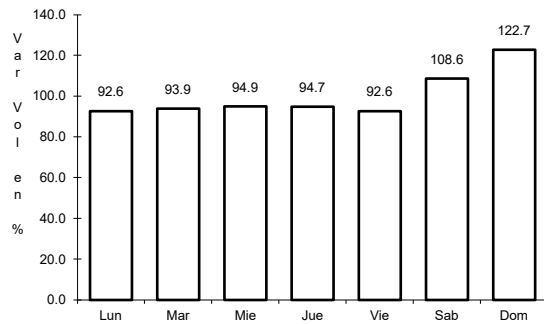

Km: 0.00                      Tipo: 3                      Sent: 0

22 CARR: Cocoyoc - Oaxtepec

CLAVE: 17001

RUTA: MOR

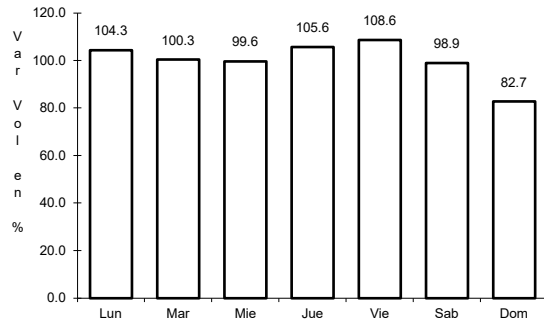

Km: 0.00                      Tipo: 3                      Sent: 1

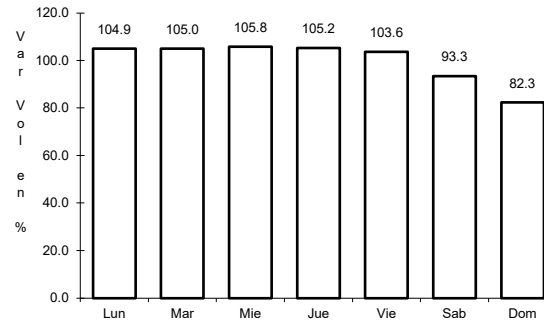

Km: 0.00                      Tipo: 3                      Sent: 2

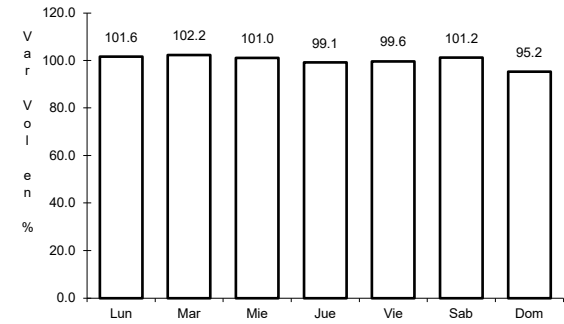

Km: 3.92                      Tipo: 1                      Sent: 0

23 CARR: Ent. C. (Cuernavaca - Acapulco Cuota) - Tepetzingo

CLAVE: 00421

RUTA: MOR

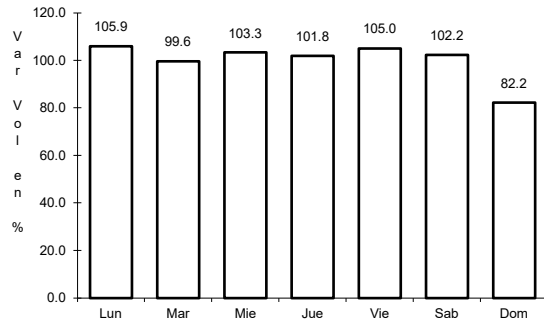

Km: 0.00                      Tipo: 3                      Sent: 0

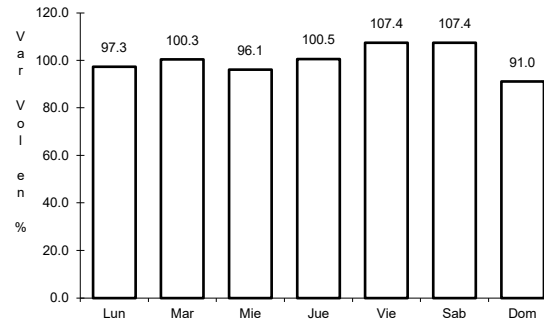

Km: 5.50                      Tipo: 1                      Sent: 0

24 CARR: Ent. C. (Cuernavaca - Cuautlixco) - Oacalco

CLAVE: 00421

RUTA: MOR

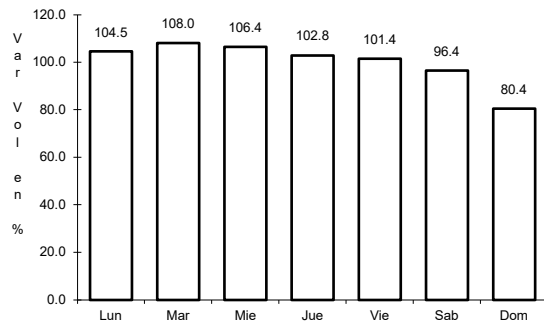

Km: 0.00                      Tipo: 3                      Sent: 0

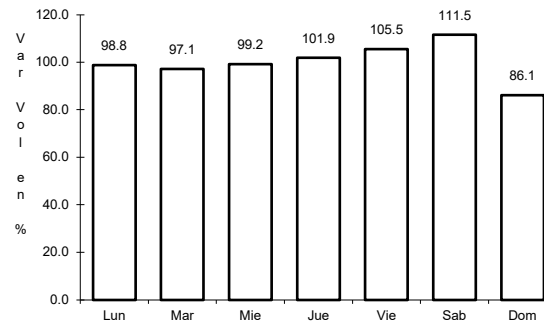

Km: 10.00                      Tipo: 1                      Sent: 0

25 CARR: Ent. Chiverías - Ent. El Abanico

CLAVE: 17302

ruta: MOR

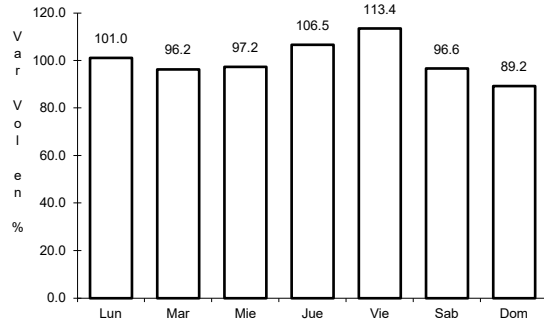

Km: 0.00                      Tipo: 3                      Sent: 0

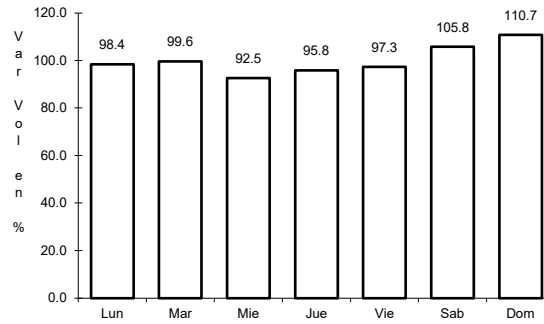

Km: 5.56                      Tipo: 3                      Sent: 0

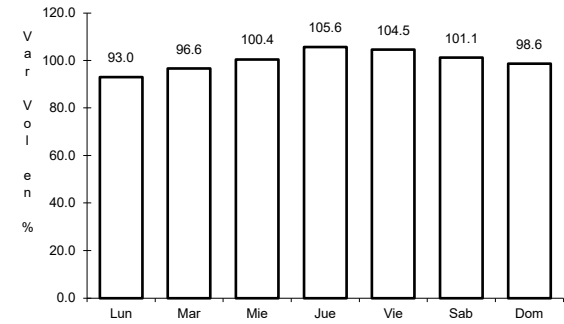

Km: 14.50                      Tipo: 1                      Sent: 0

26 CARR: Galeana - Cuautla

CLAVE: 17004

ruta: MOR-004

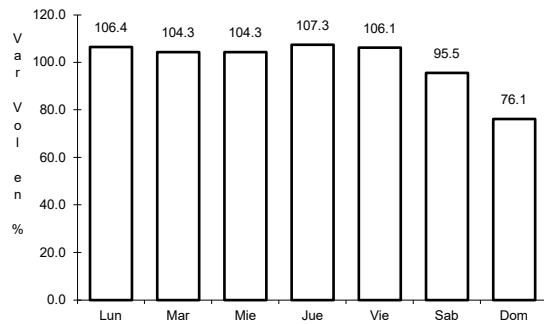

Km: 0.00                      Tipo: 3                      Sent: 1

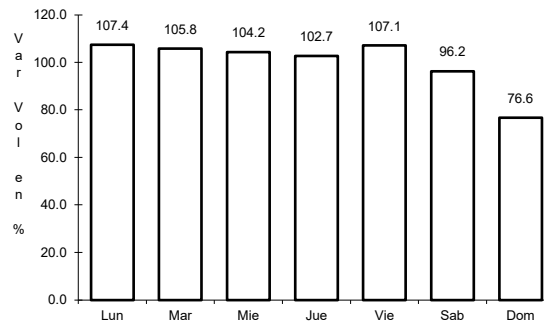

Km: 0.00                      Tipo: 3                      Sent: 2

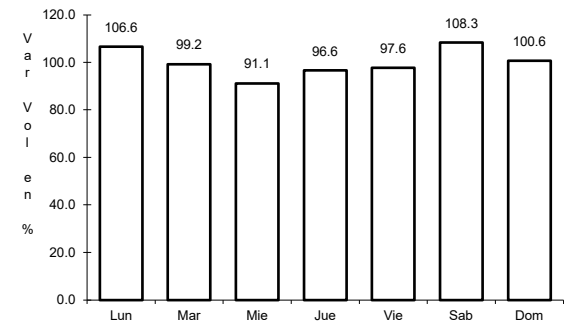

Km: 40.50                      Tipo: 1                      Sent: 1

27 CARR: Jojutla - Chinameca

CLAVE: 17310

ruta: MOR

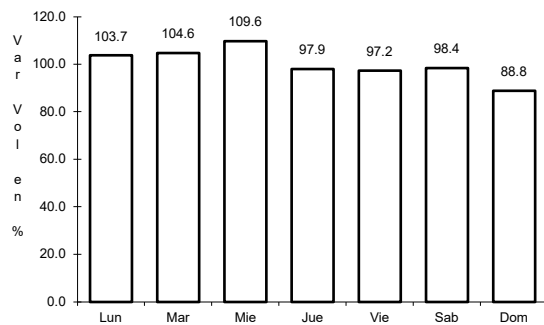

Km: 0.00                      Tipo: 3                      Sent: 0

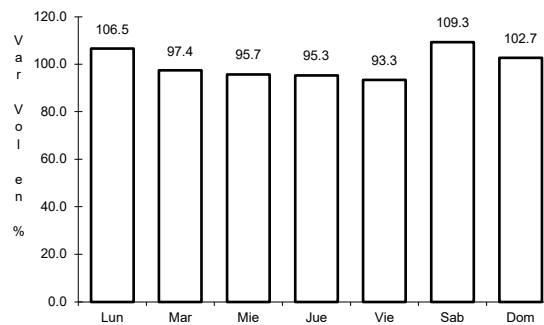

Km: 32.00                      Tipo: 1                      Sent: 0

28 CARR: Jojutla - El Higuérón

CLAVE: 17039

ruta: MOR-039

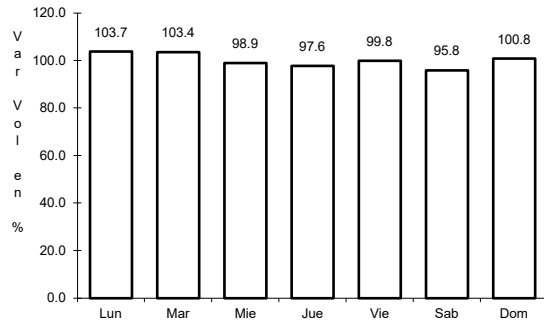

Km: 0.00      Tipo: 3      Sent: 0

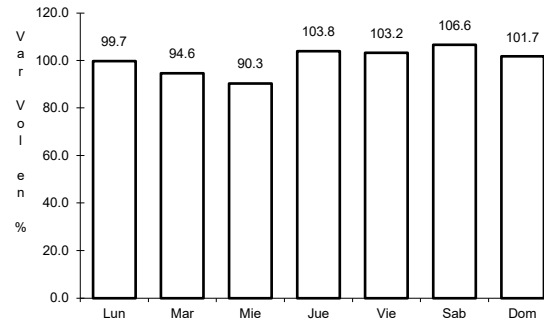

Km: 4.50      Tipo: 1      Sent: 0

29 CARR: Los Alacranes - Ocuituco

CLAVE:

ruta: MOR

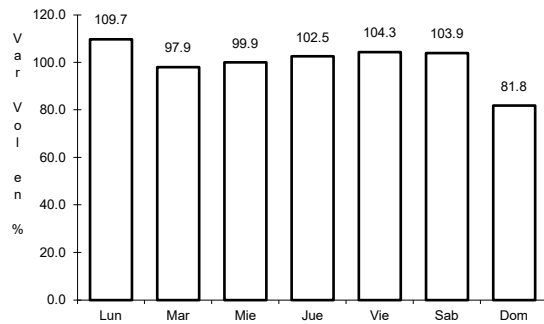

Km: 0.00      Tipo: 3      Sent: 0

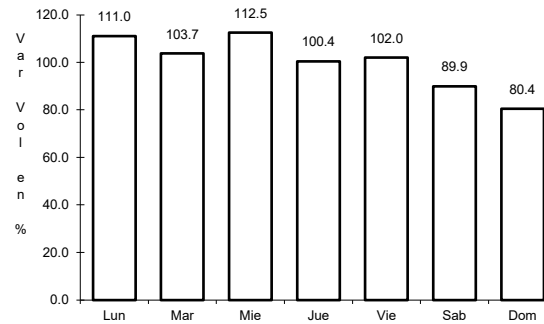

Km: 19.00      Tipo: 1      Sent: 0

30 CARR: Mazatepec - T. C. Ramal a Michapa

CLAVE:

ruta: MOR

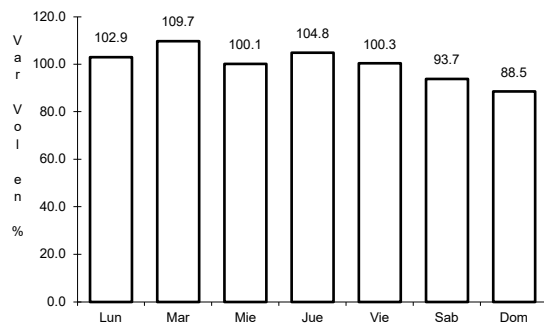

Km: 0.00      Tipo: 3      Sent: 0

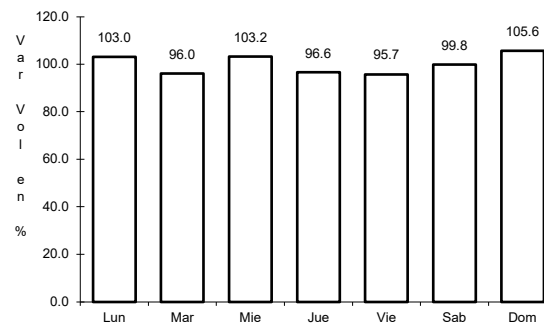

Km: 12.00      Tipo: 1      Sent: 0

31 CARR: Moyotepec - San Rafael

CLAVE: 17306

ruta: MOR

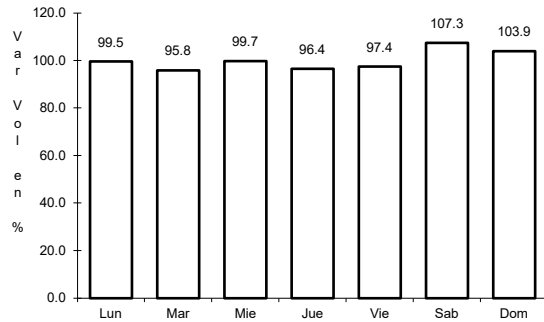

Km: 0.00      Tipo: 3      Sent: 0

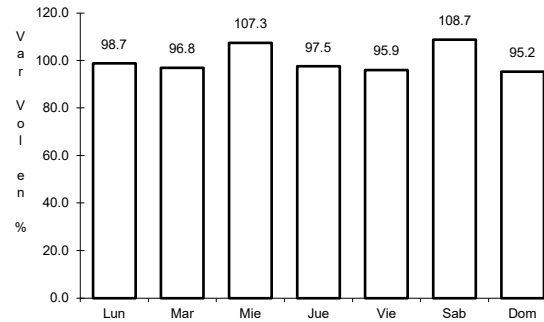

Km: 7.50      Tipo: 1      Sent: 0

32 CARR: Paso por Yautepec

CLAVE: 17025

ruta: MOR

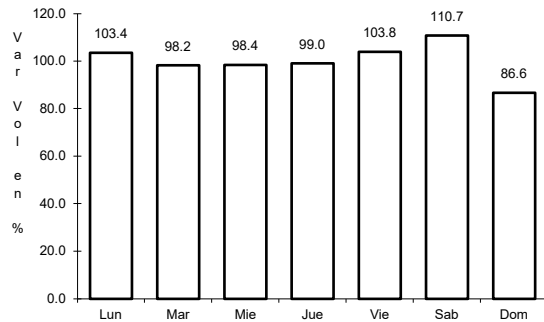

Km: 0.00      Tipo: 3      Sent: 1

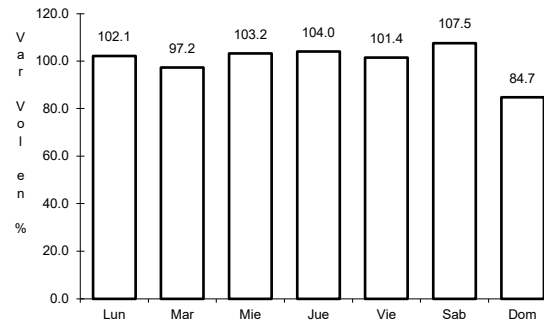

Km: 0.00      Tipo: 3      Sent: 2

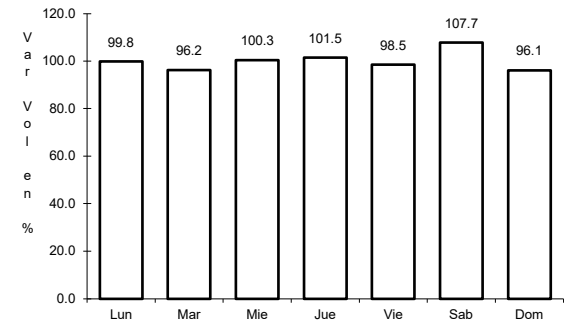

Km: 5.50      Tipo: 1      Sent: 1

33 CARR: Pilares - T. C. (Xoxocotla - Tilzapotla)

CLAVE: 17008

ruta: MOR-008

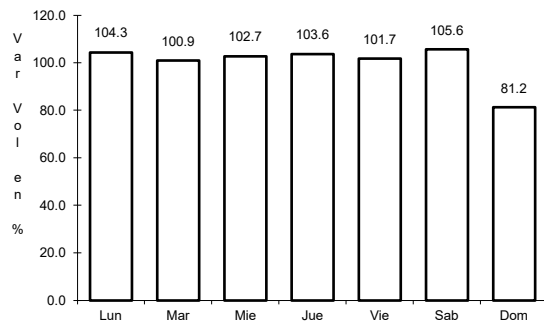

Km: 0.00      Tipo: 3      Sent: 1

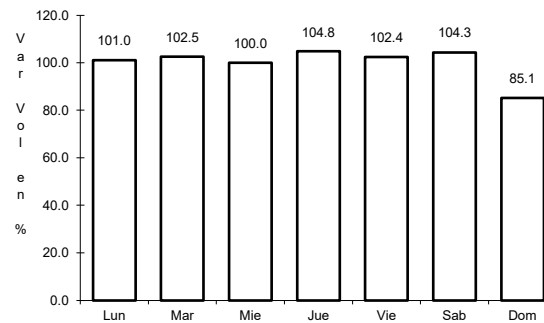

Km: 0.00      Tipo: 3      Sent: 2

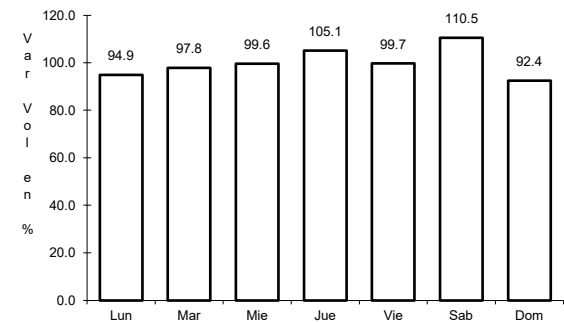

Km: 6.50      Tipo: 1      Sent: 0

34 CARR: Ramal a Aeropuerto de Cuernavaca

CLAVE: 17250

RUTA: MOR

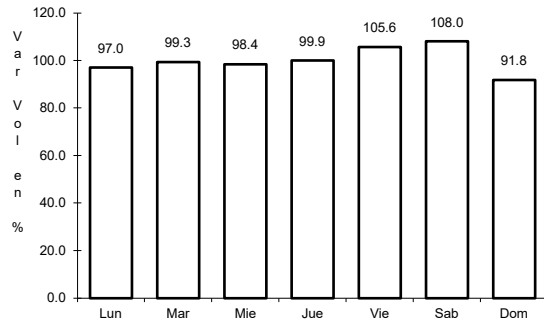

Km: 0.00

Tipo: 3

Sent: 0

35 CARR: Ramal a Coatetelco

CLAVE: 17304

RUTA: MOR

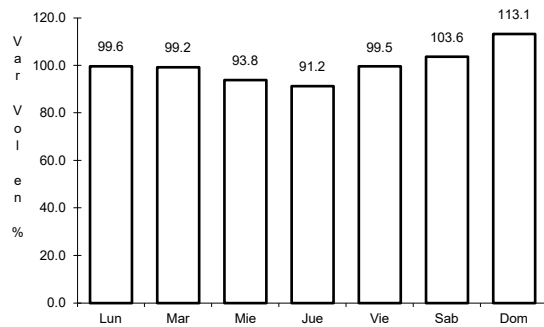

Km: 0.00

Tipo: 3

Sent: 0

36 CARR: Ramal a Jolalpan

CLAVE: 00143

RUTA: MOR-PUE

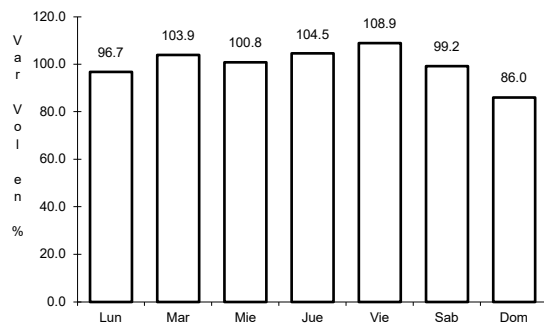

Km: 0.00

Tipo: 3

Sent: 0

37 CARR: Ramal a Tetela del Volcán

CLAVE: 17010

RUTA: MOR-010

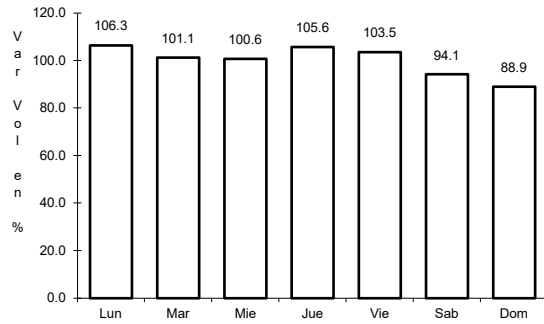

Km: 0.00                      Tipo: 3                      Sent: 1

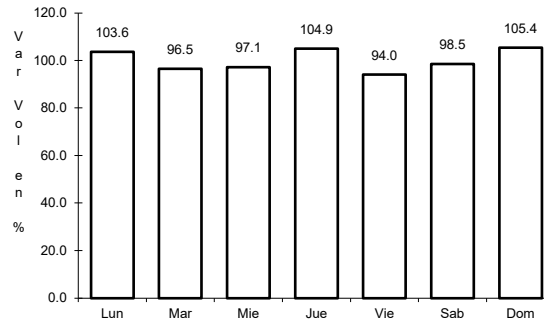

Km: 0.00                      Tipo: 3                      Sent: 2

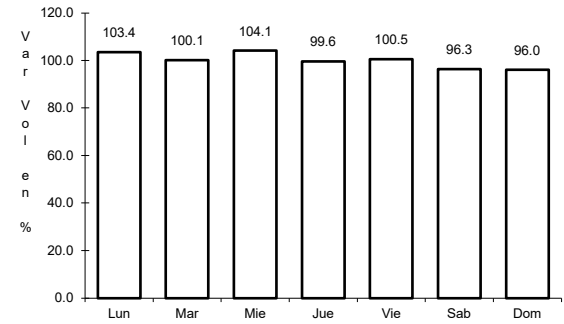

Km: 22.00                      Tipo: 1                      Sent: 0

38 CARR: T. C. (Coatetelco - Miacatlán) - Mazatepec

CLAVE:

RUTA: MOR

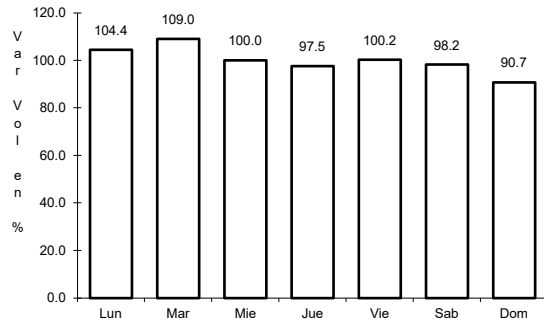

Km: 4.14                      Tipo: 1                      Sent: 0

39 CARR: T. C. (México - Cuernavaca (Libre)) - Huitzilac

CLAVE: 00451

RUTA: MOR

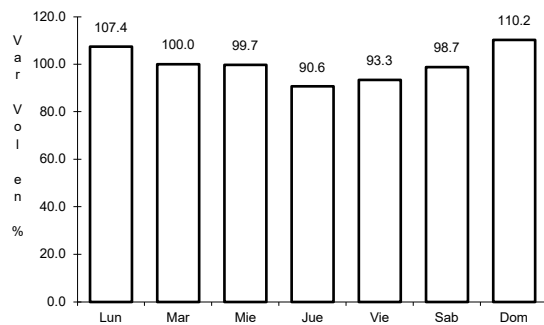

Km: 0.00                      Tipo: 3                      Sent: 0

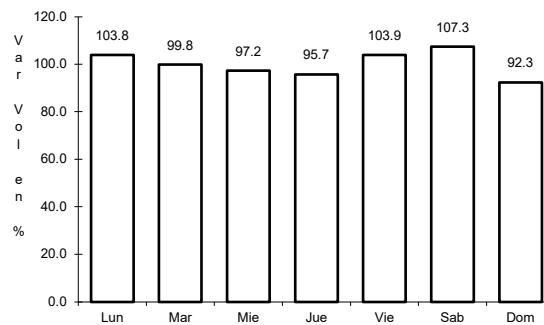

Km: 4.00                      Tipo: 1                      Sent: 0

40 CARR: T. C. (San Gregorio - Oaxtepec) - Jojutla

CLAVE: 17002

ruta: MOR-002

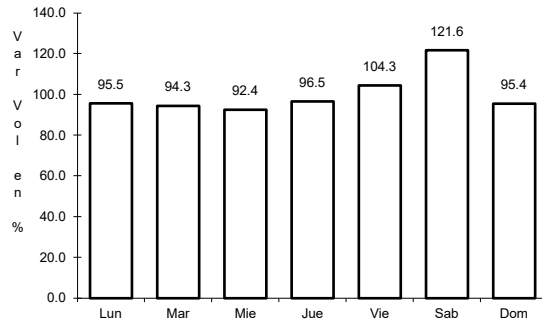

Km: 0.00                      Tipo: 3                      Sent: 0

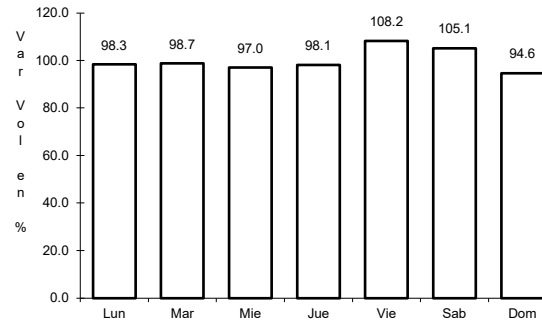

Km: 32.30                      Tipo: 1                      Sent: 0

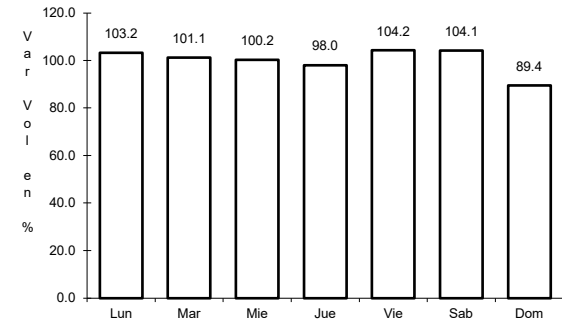

Km: 53.50                      Tipo: 1                      Sent: 0

41 CARR: Tehuixtla - Puente de Ixtla

CLAVE: 17307

ruta: MOR

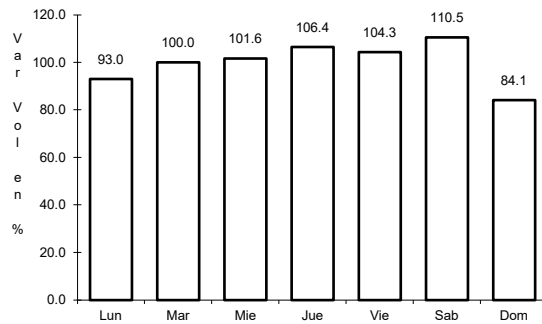

Km: 0.00                      Tipo: 3                      Sent: 0

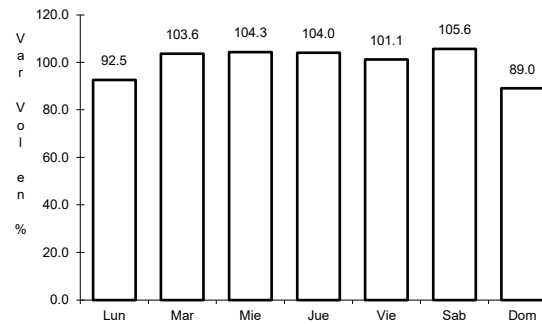

Km: 9.60                      Tipo: 1                      Sent: 0

42 CARR: Tejalpa - Jojutla

CLAVE: 17014

ruta: MOR-014

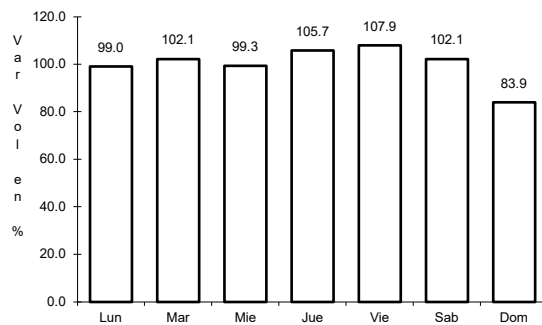

Km: 1.97                      Tipo: 3                      Sent: 0

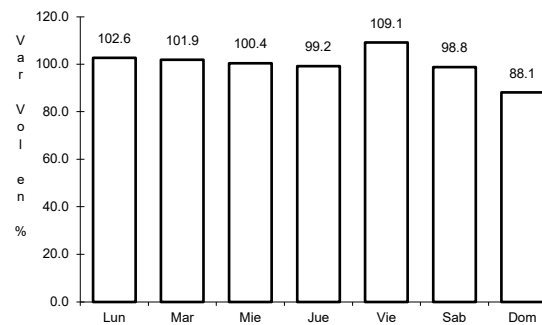

Km: 32.90                      Tipo: 1                      Sent: 0

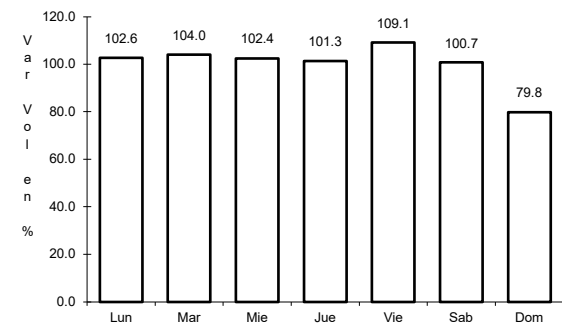

Km: 35.00                      Tipo: 1                      Sent: 0

43 CARR: Temilpa - Tepalcingo

CLAVE: 17009

RUTA: MOR-009

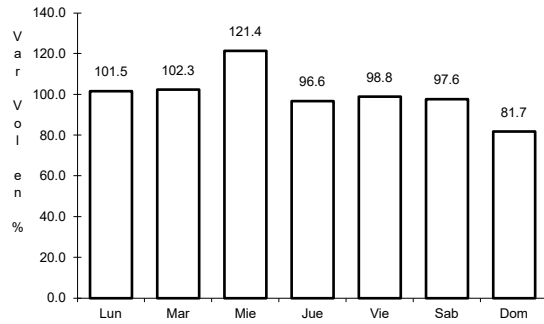

Km: 0.00                      Tipo: 3                      Sent: 0

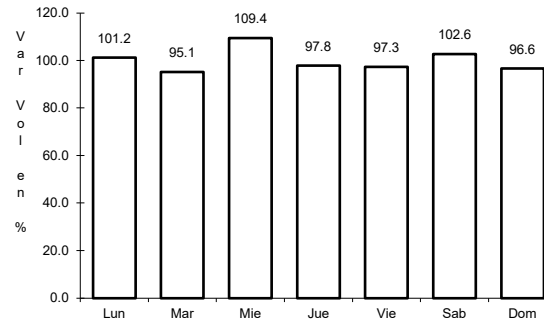

Km: 40.50                      Tipo: 1                      Sent: 0

44 CARR: Tepoztlán - Yauatepec

CLAVE: 17013

RUTA: MOR-013

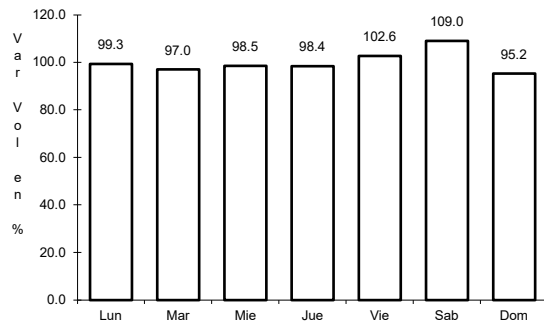

Km: 0.00                      Tipo: 3                      Sent: 0

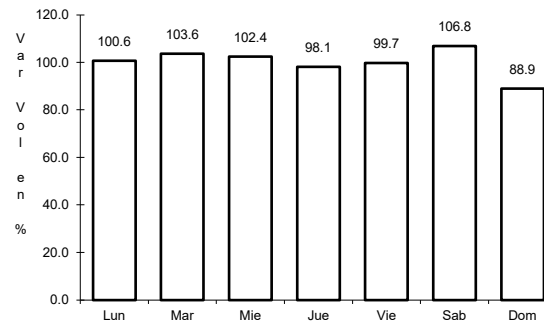

Km: 14.82                      Tipo: 1                      Sent: 0

45 CARR: Tequesquitengo - Jojutla

CLAVE: 17013

RUTA: MOR

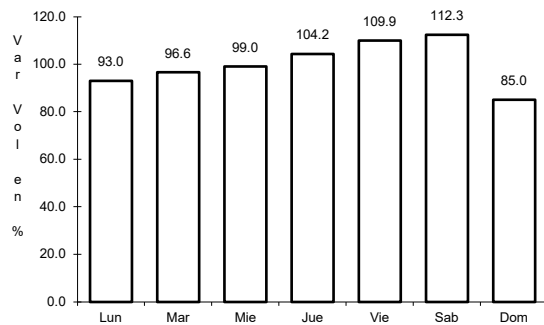

Km: 0.00                      Tipo: 3                      Sent: 1

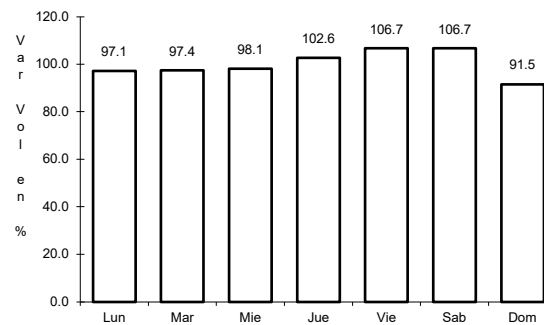

Km: 0.00                      Tipo: 3                      Sent: 2

46 CARR: Xoxocotla - Tilzapotla

CLAVE: 17005

ruta: MOR-006

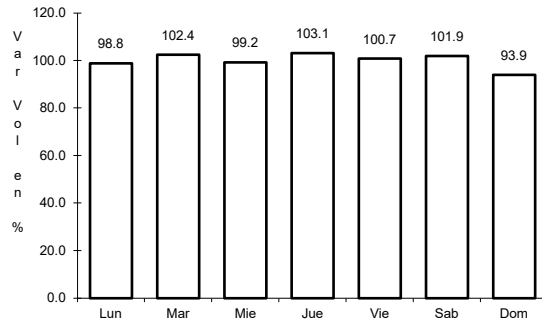

Km: 0.00                      Tipo: 3                      Sent: 1

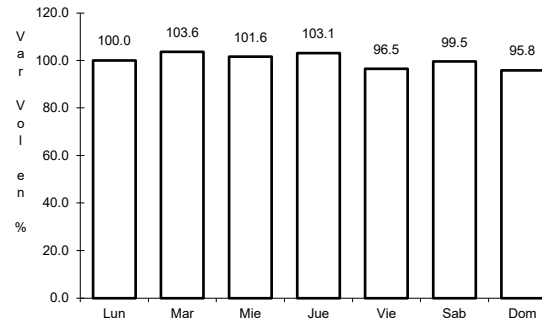

Km: 0.00                      Tipo: 3                      Sent: 2

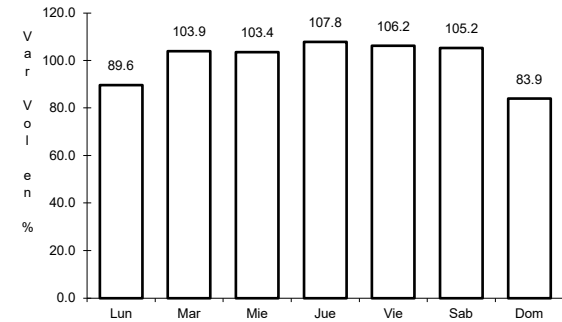

Km: 29.50                      Tipo: 1                      Sent: 0

47 CARR: Zacatepec - Tlaquiltenango

CLAVE: 17300

ruta: MOR

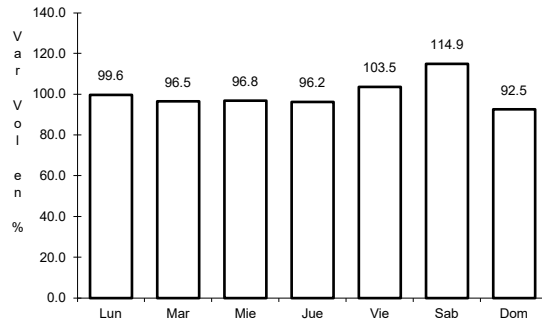

Km: 0.00                      Tipo: 3                      Sent: 0

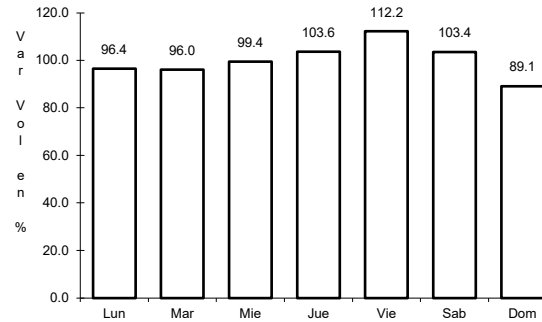

Km: 4.08                      Tipo: 1                      Sent: 0

48 CARR: Atlixco - Jantetelco (Cuota)

CLAVE: 00430

ruta: PUE-D

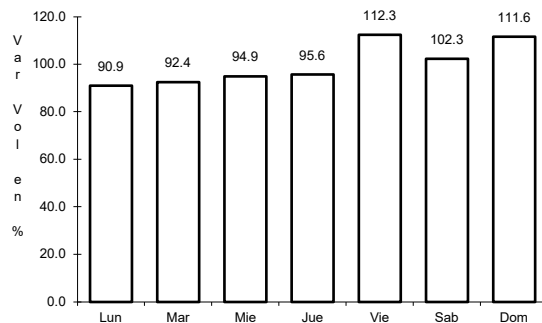

Km: 0.00                      Tipo: 3                      Sent: 0

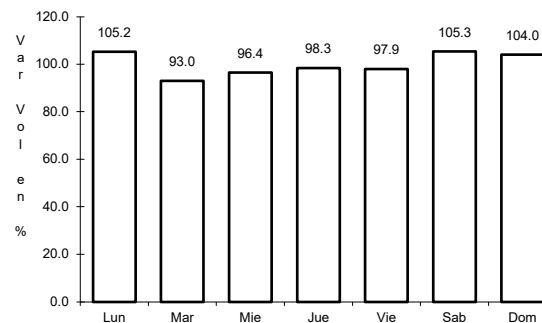

Km: 54.90                      Tipo: 1                      Sent: 0

49 CARR: Tres Marías - Santa Martha

CLAVE: 00172

RUTA: MEX-106-EM

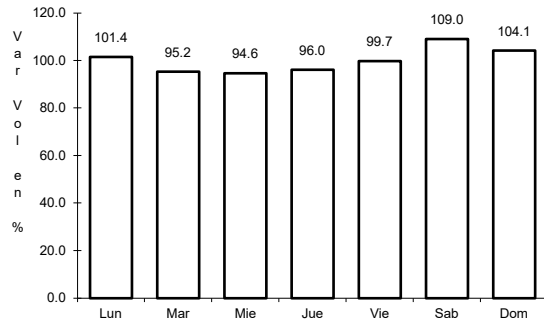

Km: 0.00

Tipo: 3

Sent: 0

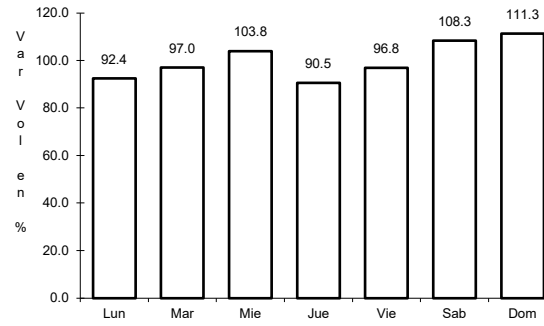

Km: 28.35

Tipo: 1

Sent: 0

